

RIVES EATON, RIVES JUNCTION, MI, 49277

https://tuckerbenner.com

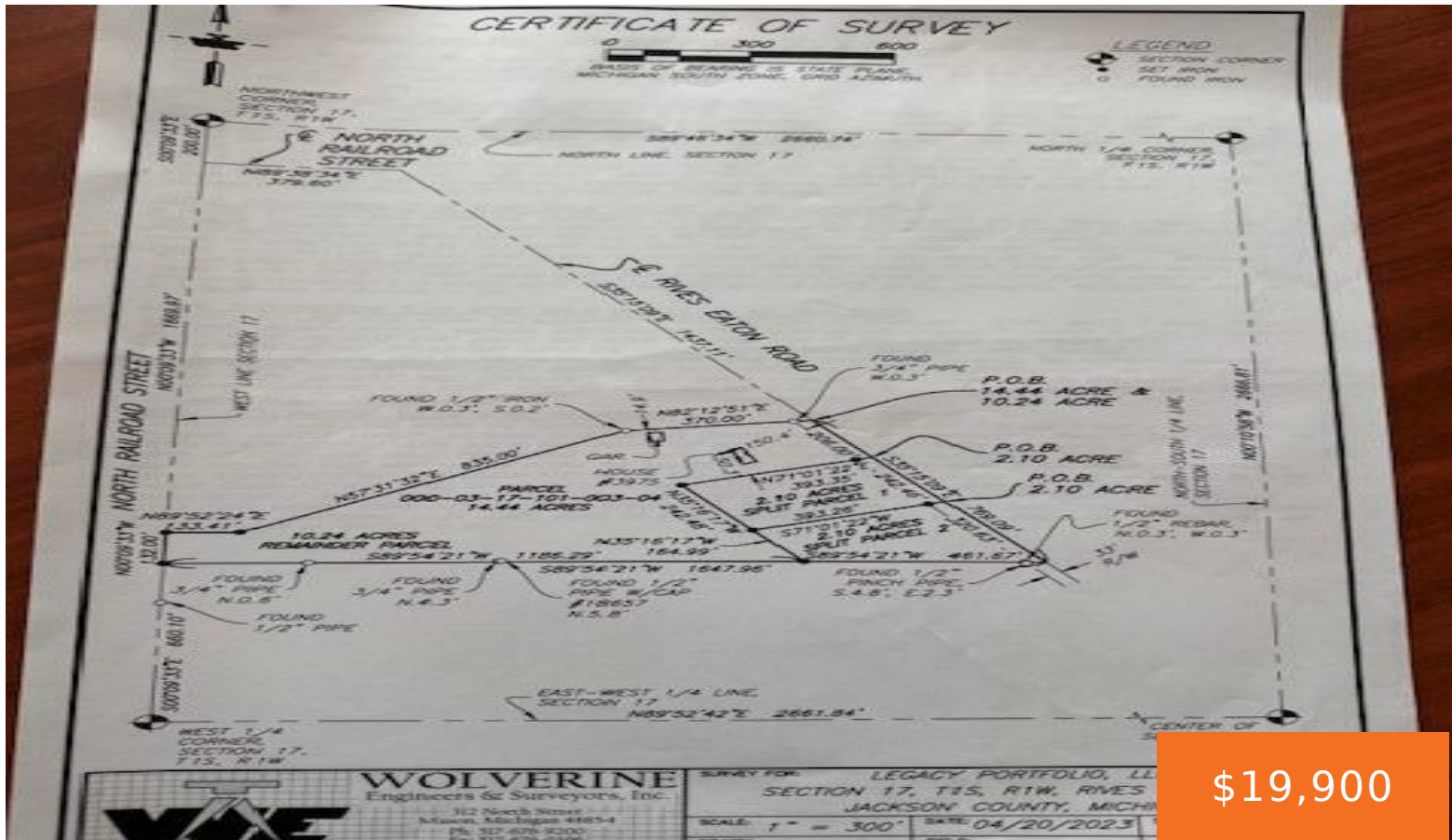

Vacant Land in Northwest School District. 2.10 acres with 320 feet of road frontage. South of the Post Office in Rives. Check it out!

- 0 baths
- Acreage
- Land
- Active

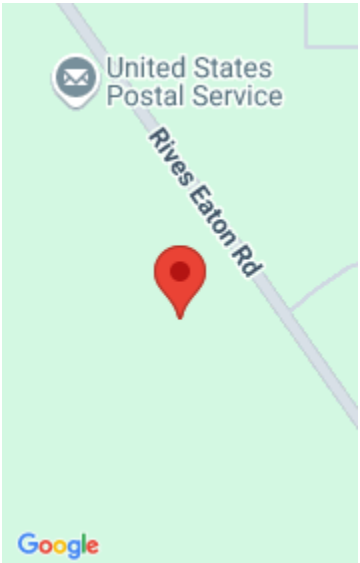

Call us now

Phone: (231)730-8781
Email: tuckerbennerteam@gmail.com
Address: 2747 Lakeshore Drive, Twin Lake, MI 49457

Basics

Category: Land

Status: Active

Lot size: 2.1 sq ft

County: Jackson

Type: Acreage

Bathrooms: 0 baths

Lot Size Acres: 2.1 acres

Amenities & Features

Utilities: Electricity Available, None

Fees & Taxes

Tax Assessed Value: \$5,464

Tax Year: 2025

Tax Annual Amount: \$254.50

School Information

High School District: Northwest

Miscellaneous

CrossStreet: Main St

Listing Terms: Cash, Conventional

Call us now