

SHOREWOOD, CASSOPOLIS, MI, 49031

<https://tuckerbenner.com>

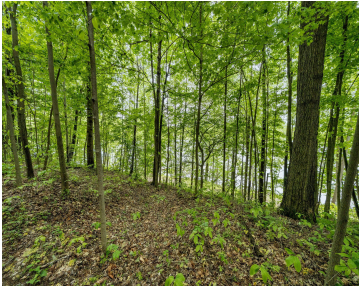

Rare and Incredible .98-acre Buildable Lots offering 224+/- feet of Private Frontage on one of Southwest Michigan’s most desirable all-sports lakes. Located on a quiet private road, the property provides a peaceful, natural setting with endless potential — build your dream home, a pole barn, or both! Shavehead Lake spans 289 acres and is perfect [...]

- 0 baths
- Lot
- Land
- Active

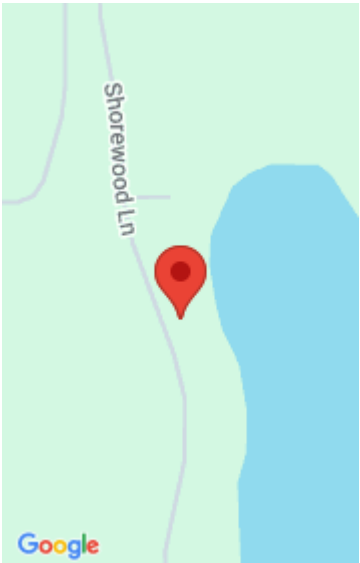

Basics

Category: Land

Status: Active

Lot size: 0.98 sq ft

County: Cass

Type: Lot

Bathrooms: 0 baths

Lot Size Acres: 0.98 acres

Building Details

Current Use: Residential

Amenities & Features

Utilities: None

Waterfront Features: Lake

Lot Features: Low Bank, High Bank, Buildable, Wooded

Fees & Taxes

Tax Assessed Value: \$436,800

Tax Year: 2025

Tax Annual Amount: \$5,197.33

School Information

High School District: Constantine

Miscellaneous

CrossStreet: N. Peninsula Dr

Listing Terms: Cash, Conventional

Call us now



Phone: (231)730-8781

Email: tuckerbennerteam@gmail.com

Address: 2747 Lakeshore Drive, Twin Lake, MI 49457

