

# SPRING MILL, JEROME, MI, 49249

https://tuckerbenner.com

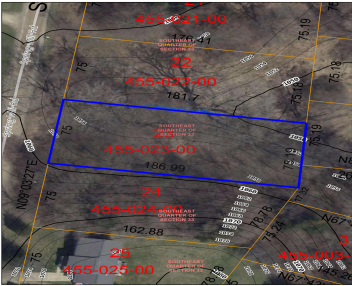
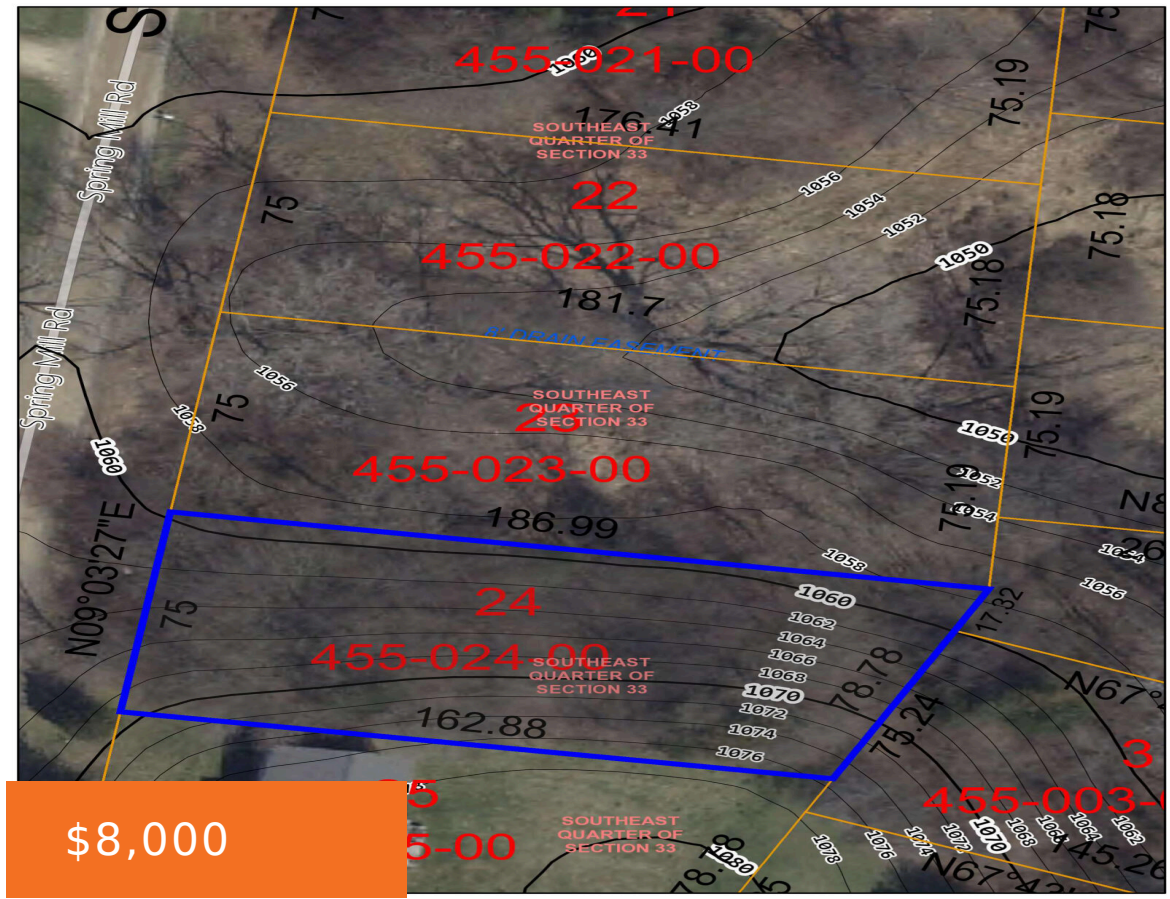

Mirror Lake Association access lots. 2 lots can make a great building sites. Lots can be sold separately as well. SEV, TV and taxes are combined on the listing grid for both lots. Attorney (Conservator) can accept and offer but all offers require court approval. Please allow extra time for this. 2nd parcel Tax ID [...]

- 0 baths
- Lot
- Land
- Active

## Basics

**Category:** Land  
**Status:** Active  
**Lot size:** 0 sq ft  
**County:** Jackson

**Type:** Lot  
**Bathrooms:** 0 baths  
**Lot Size Acres:** 0 acres



### Call us now

Phone: (231)730-8781  
 Email: tuckerbennerteam@gmail.com  
 Address: 2747 Lakeshore Drive, Twin Lake, MI 49457



---

## Amenities & Features

**Utilities:** Electricity Available, None

---

## Fees & Taxes

**Tax Assessed Value:** \$2,190

**Tax Year:** 2024

**Tax Annual Amount:** \$101.88

---

## School Information

**High School District:** Hanover-Horton

---

## Miscellaneous

**CrossStreet:** Vicary Rd

**Listing Terms:** Cash, Conventional



### Call us now

Phone: (231)730-8781

Email: tuckerbennerteam@gmail.com

Address: 2747 Lakeshore Drive, Twin Lake, MI 49457

