

STAPLE, MUSKEGON, MI, 49445

https://tuckerbenner.com

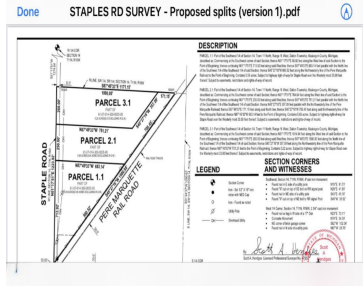

Nice wooded spot that is not too far from Twin Lake. Parent parcel is 16.45 acres. There are three 5+ acre possible splits that Dalton Township has given conditional approval. See survey for details on the parcel locations. Property was perc tested in 2022. Seller is a real estate agent in the State of Michigan.

- 0 baths
- Acreage
- Land
- Active



Basics

Category: Land

Status: Active

Lot size: 16.45 sq ft

County: Muskegon

Type: Acreage

Bathrooms: 0 baths

Lot Size Acres: 16.45 acres



Call us now

Phone: (231)730-8781

Email: tuckerbennerteam@gmail.com

Address: 2747 Lakeshore Drive, Twin Lake, MI 49457



Amenities & Features

Utilities: None Connected, Electric Available

Lot Features: Buildable, Wooded

Fees & Taxes

Tax Assessed Value: \$14,507

Tax Year: 2023

Tax Annual Amount: \$763

School Information

High School District: Reeths-Puffer

Miscellaneous

Road Surface Type: Paved

CrossStreet: Staple Rd & E Riley Thompson

Listing Terms: Cash, Conventional



Call us now

Phone: (231)730-8781

Email: tuckerbennerteam@gmail.com

Address: 2747 Lakeshore Drive, Twin Lake, MI 49457

