

# 52ND, WYOMING, MI, 49418

<https://tuckerbenner.com>

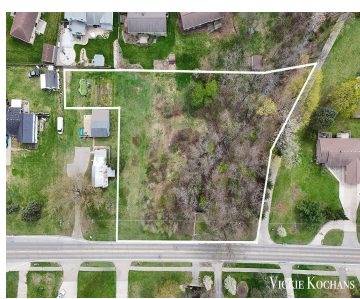
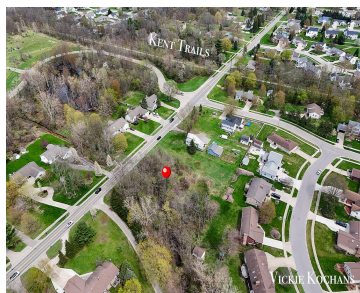
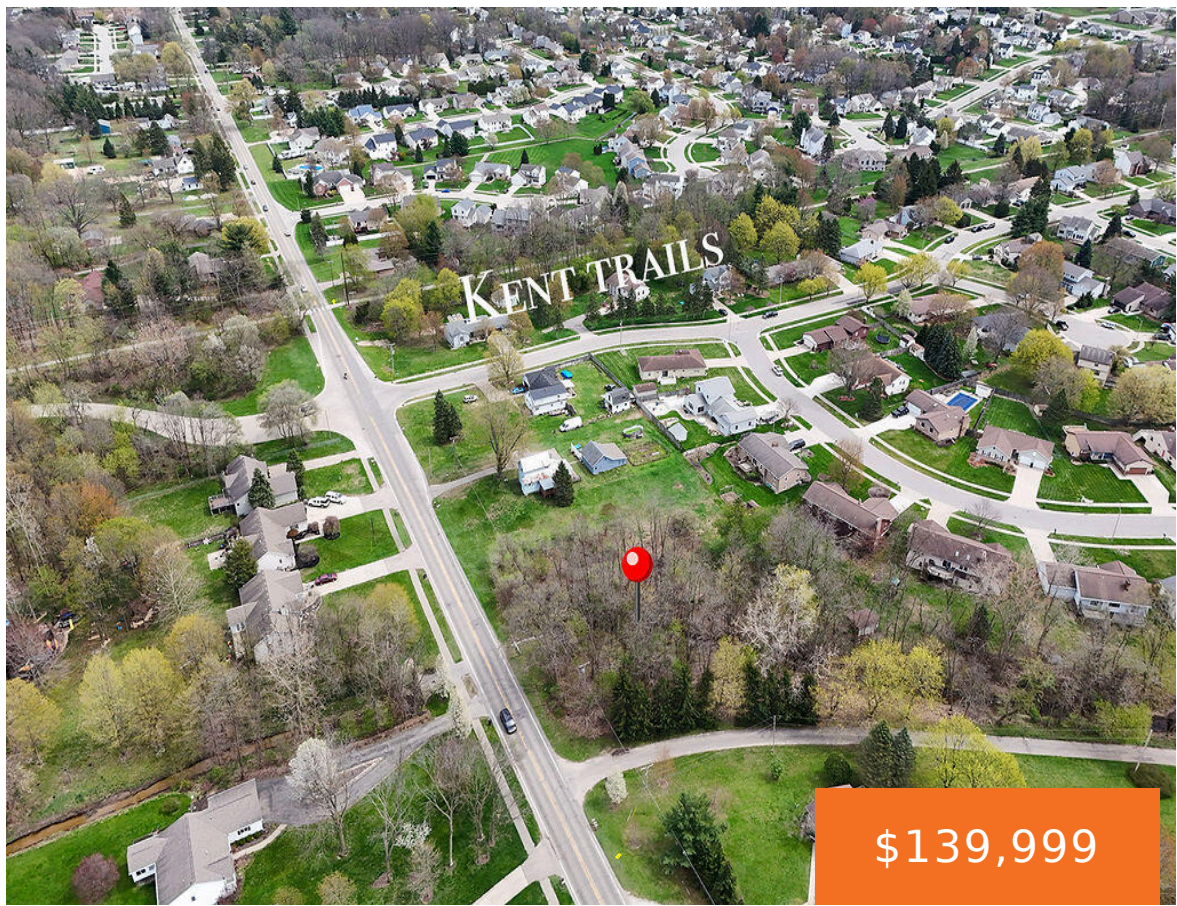

Don't miss your chance to land a rare 1.1-acre lot in the highly sought-after Grandville School District! Located on 52nd Street just west of the Kent Trails access point, this property delivers the best of both worlds—wide-open space and unbeatable connectivity. Jump on the trail right from your doorstep and bike straight to downtown Byron [...]

- 0 baths
- Acreage
- Land
- Active

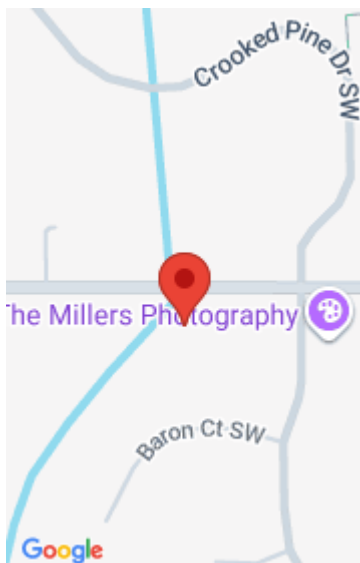

## Call us now

Phone: (231)730-8781  
 Email: [tuckerbennerteam@gmail.com](mailto:tuckerbennerteam@gmail.com)  
 Address: 2747 Lakeshore Drive, Twin Lake, MI 49457



---

## Basics

**Category:** Land

**Status:** Active

**Lot size:** 1.1 sq ft

**County:** Kent

**Type:** Acreage

**Bathrooms:** 0 baths

**Lot Size Acres:** 1.1 acres

---

## Building Details

**Current Use:** Residential

---

## Amenities & Features

**Utilities:** Natural Gas Available, Electricity Available, Cable Available, Phone Available, Storm Sewer, None

**WaterSource:** Public

**Lot Features:** Buildable

---

## Fees & Taxes

**Tax Year:** 2025

---

## School Information

**High School District:** Grandville

---

## Miscellaneous

### Call us now



Phone: (231)730-8781

Email: tuckerbennerteam@gmail.com

Address: 2747 Lakeshore Drive, Twin Lake, MI 49457



**Road Surface Type:** Paved

**CrossStreet:** Ivanrest & 52nd

**Listing Terms:** Cash, Conventional

**Call us now**



Phone: (231)730-8781

Email: [tuckerbennerteam@gmail.com](mailto:tuckerbennerteam@gmail.com)

Address: 2747 Lakeshore Drive, Twin Lake, MI 49457

