

TEMPLE, MARION, MI, 49665

https://tuckerbenner.com

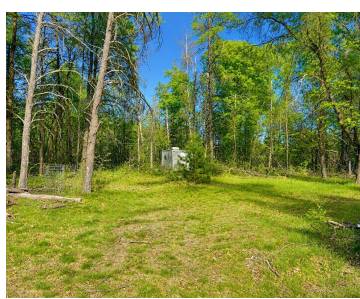
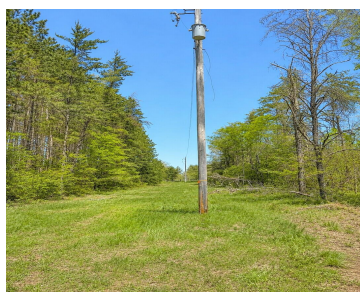
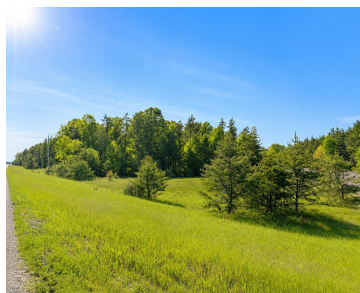
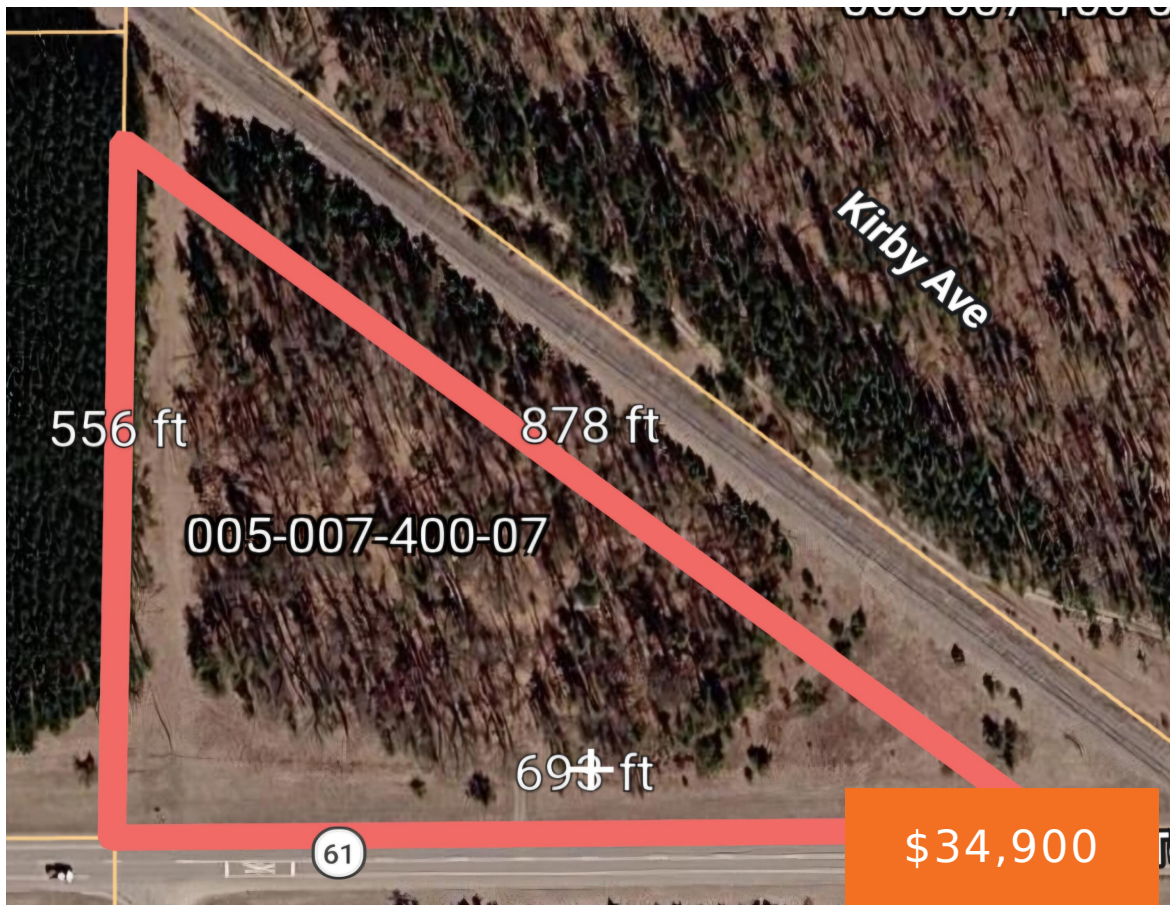

Nicely wooded 4.61-acre corner parcel in Redding Township at Temple Drive and Kirby Avenue. Property includes a newer 8x8 steel shed and one camper that will remain with the sale. Camper has some tree damage but was used with a generator last year. No electric currently on site, but electric is nearby for future connection. [...]

- 0 baths
- Lot
- Land
- Active



Basics

Category: Land

Status: Active

Lot size: 4.61 sq ft

County: Clare

Type: Lot

Bathrooms: 0 baths

Lot Size Acres: 4.61 acres

Call us now



Phone: (231)730-8781
 Email: tuckerbennerteam@gmail.com
 Address: 2747 Lakeshore Drive, Twin Lake, MI 49457



Building Details

Current Use: Recreational, Hunting

Amenities & Features

Utilities: Electricity Available,
None

Lot Features: Buildable, Cleared, Recreational, Wooded,
Corner Lot

Fees & Taxes

Tax Assessed Value: \$10,037

Tax Year: 2025

Tax Annual Amount: \$431.71

School Information

High School District: Marion

Miscellaneous

Road Surface Type: Paved

CrossStreet: Kirby

Listing Terms: Cash, Conventional

Call us now



Phone: (231)730-8781

Email: tuckerbennerteam@gmail.com

Address: 2747 Lakeshore Drive, Twin Lake, MI 49457

