

# US-02 HIGHWAY, GOULD CITY, MI, 49838

<https://tuckerbenner.com>

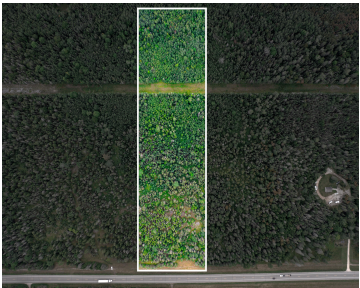
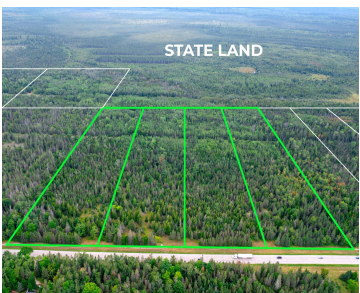

Nearly 10 acres of woods just off US-2, west of Gould City. With cedar, spruce, and mature white and red pines, this property offers both beauty and privacy. To the north, you'll find endless state and paper company lands for added recreation. A great place to invest in land now and build a cabin or [...]

- 0 baths
- Acreage
- Land
- Active

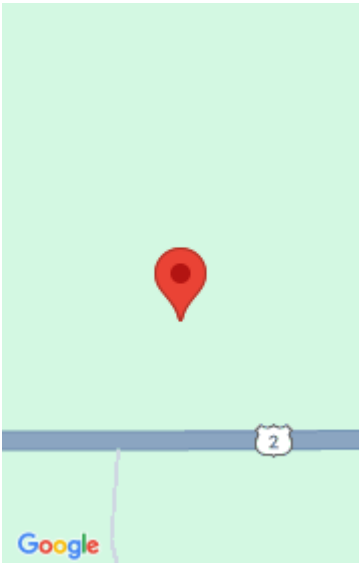

## Call us now

Phone: (231)730-8781  
Email: [tuckerbennerteam@gmail.com](mailto:tuckerbennerteam@gmail.com)  
Address: 2747 Lakeshore Drive, Twin Lake, MI 49457

---

# Basics

|                             |                                   |
|-----------------------------|-----------------------------------|
| <b>Category:</b> Land       | <b>Type:</b> Acreage              |
| <b>Status:</b> Active       | <b>Bathrooms:</b> 0 baths         |
| <b>Lot size:</b> 9.82 sq ft | <b>Lot Size Acres:</b> 9.82 acres |
| <b>County:</b> Mackinac     |                                   |

---

# Amenities & Features

**Utilities:** Cable Available, None

---

# Fees & Taxes

|                                     |                       |
|-------------------------------------|-----------------------|
| <b>Tax Assessed Value:</b> \$10,680 | <b>Tax Year:</b> 2025 |
| <b>Tax Annual Amount:</b> \$409     |                       |

---

# School Information

**High School District:** Tahquamenon

---

# Miscellaneous

|  |  |
|--|--|
| <b>CrossStreet:</b> S Gould City Rd & US-2 Highway | <b>Listing Terms:</b> Cash, Conventional |
|--|--|

## Call us now