

# LAKE MURRAY, BALDWIN, MI, 49304

<https://tuckerbenner.com>

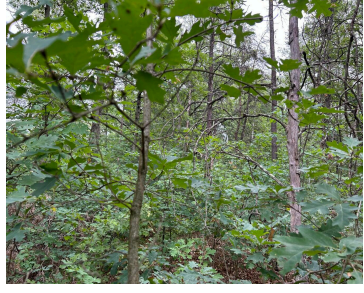

\$9,900



Nicely wooded property not far off of M37/US10. Build your UpNorth getaway! Close to trails, lakes, rivers, federal land. Lake Murray Road has not been fully developed, but it is platted so you are able to do so. Platted road frontage is 120'. Park on Harvard and walk in. Look for signs!!

- 0 baths
- Acreage
- Land
- Active



## Basics

**Category:** Land

**Status:** Active

**Lot size:** 0.28 sq ft

**County:** Lake

**Type:** Acreage

**Bathrooms:** 0 baths

**Lot Size Acres:** 0.28 acres



### Call us now

Phone: (231)730-8781  
 Email: [tuckerbennerteam@gmail.com](mailto:tuckerbennerteam@gmail.com)  
 Address: 2747 Lakeshore Drive, Twin Lake, MI 49457



---

## Amenities & Features

**Utilities:** Electricity Available, None

**Lot Features:** Buildable, Wooded

---

## Fees & Taxes

**Tax Assessed Value:** \$1,153

**Tax Year:** 2023

**Tax Annual Amount:** \$100.32

---

## School Information

**High School District:** Baldwin

---

## Miscellaneous

**CrossStreet:** Harvard and Saginaw

**Listing Terms:** Cash, Conventional, Contract



### Call us now

Phone: (231)730-8781

Email: [tuckerbennerteam@gmail.com](mailto:tuckerbennerteam@gmail.com)

Address: 2747 Lakeshore Drive, Twin Lake, MI 49457

