

# LAKE MURRAY, BALDWIN, MI, 49304

https://tuckerbenner.com

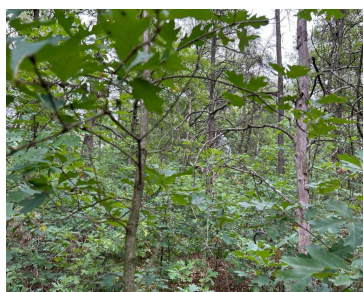

Wooded property on a quarter acre! Conveniently located off M37. If you plan to build, this could be the place! Close to trails, lakes, rivers and public land. Lake Murray Road has not been fully developed, but it is platted, so you are able to do so. Park on Harvard and walk in. Look for [...]

- 0 baths
- Acreage
- Land
- Active



## Basics

**Category:** Land

**Type:** Acreage

**Status:** Active

**Bathrooms:** 0 baths

**Lot size:** 0.28 sq ft

**Lot Size Acres:** 0.28 acres

**County:** Lake

## Call us now



Phone: (231)730-8781  
 Email: tuckerbennerteam@gmail.com  
 Address: 2747 Lakeshore Drive, Twin Lake, MI 49457



---

## Amenities & Features

**Utilities:** Electricity Available, None

**Lot Features:** Wooded

---

## Fees & Taxes

**Tax Assessed Value:** \$1,220

**Tax Year:** 2026

**Tax Annual Amount:** \$145.25

---

## School Information

**High School District:** Baldwin

---

## Miscellaneous

**CrossStreet:** Harvard

**Listing Terms:** Cash

**Call us now**



Phone: (231)730-8781

Email: tuckerbennerteam@gmail.com

Address: 2747 Lakeshore Drive, Twin Lake, MI 49457

