

# LAKWOOD GROVE, BALDWIN, MI, 49304

https://tuckerbenner.com

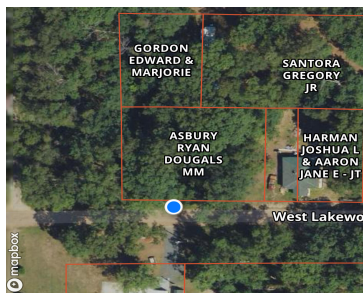

- 0 baths
- Lot
- Land
- Active



## Basics

**Category:** Land

**Status:** Active

**Lot size:** 0.3 sq ft

**Lot Size Acres:** 0.3 acres

**Type:** Lot

**Bathrooms:** 0 baths

**Subdivision Name:** Lakewood Acers #3

**County:** Lake

## Call us now



Phone: (231)730-8781

Email: tuckerbennerteam@gmail.com

Address: 2747 Lakeshore Drive, Twin Lake, MI 49457



---

## Building Details

**Current Use:** Residential, Recreational

---

## Amenities & Features

**Utilities:** Electricity Available, None

**Lot Features:** Level, Buildable, Wooded

---

## Fees & Taxes

**Tax Assessed Value:** \$1,365

**Tax Year:** 2024

---

## School Information

**High School District:** Baldwin

---

## Miscellaneous

**Road Surface Type:** Unimproved

**CrossStreet:** Cornell and Railroad

**Attribution Contact:** NancyRandall@BigRiverVentures.com **Listing Terms:** Cash

### Call us now



Phone: (231)730-8781

Email: tuckerbennerteam@gmail.com

Address: 2747 Lakeshore Drive, Twin Lake, MI 49457

