

N, KALAMAZOO, MI, 49009

<https://tuckerbenner.com>

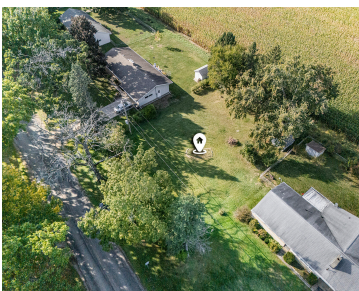

Fantastic opportunity to own a buildable lot in desirable Oshtemo Township, zoned R-2 Residential. Located within Kalamazoo Public Schools, this 100' x 132' parcel offers water, sewer, and all utilities available at the road for added convenience. Whether you're a builder, investor, or future homeowner, this property provides a blank canvas to bring your vision [...]

- 0 baths
- Lot
- Land
- Active



Basics

Category: Land

Status: Active

Lot size: 0.38 sq ft

County: Kalamazoo

Type: Lot

Bathrooms: 0 baths

Lot Size Acres: 0.38 acres

Building Details

Sewer: Public Sewer

Amenities & Features

Utilities: Natural Gas Available, Electricity Available, Cable Available, Phone Available, Storm Sewer, None

WaterSource: Public

Lot Features: Buildable

Fees & Taxes

Tax Assessed Value: \$15,535

Tax Annual Amount: \$672.22

Tax Year: 2025

School Information

High School District: Kalamazoo

Miscellaneous

Call us now

Road Surface Type: Paved

CrossStreet: 11th St & 9th St

Listing Terms: Cash, FHA, MSHDA, VA Loan

Call us now



Phone: (231)730-8781
Email: tuckerbennerteam@gmail.com
Address: 2747 Lakeshore Drive, Twin Lake, MI 49457

