

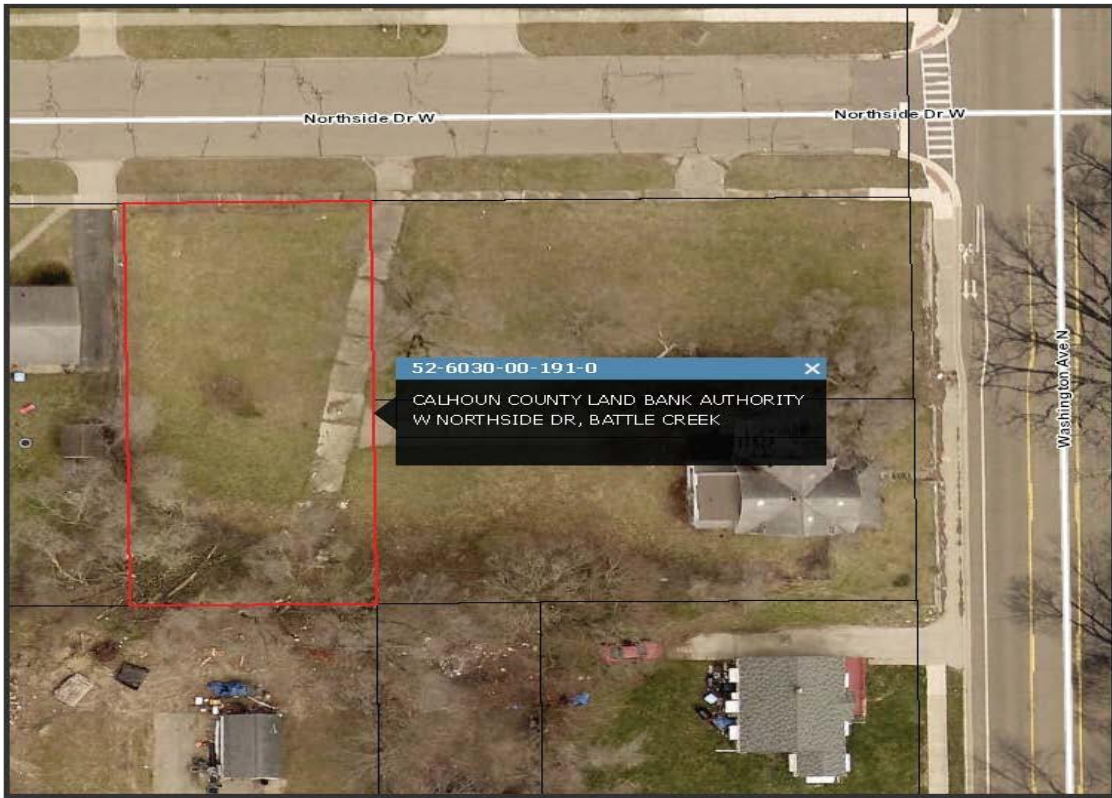

# NORTHSIDE, BATTLE CREEK, MI, 49037

https://tuckerbenner.com





Calhoun GIS

W Northside Dr - 191



Map Publication:  
11/06/2025 12:35 PM



powered by FetchGIS

**Disclaimer:** This map does not represent a survey or legal document and is provided on an "as is" basis. Calhoun County expresses no warranty for the information displayed on this map document.

**\$2,500**

This vacant lot is available thru the Calhoun County Land Bank’s Develop This Lot (DTL) program. DTL assists buyers interested in acquiring & developing vacant land for housing, commercial, industrial, or mixed-use projects. Buyer is responsible for checking with the local municipality for building & zoning requirements. All offers will be reviewed on the 1st [...]

- 0 baths
- Lot
- Land
- Active



## Basics

**Category:** Land

**Status:** Active

**Lot size:** 0.18 sq ft

**County:** Calhoun

**Type:** Lot

**Bathrooms:** 0 baths

**Lot Size Acres:** 0.18 acres

### Call us now



Phone: (231)730-8781  
 Email: tuckerbennerteam@gmail.com  
 Address: 2747 Lakeshore Drive, Twin Lake, MI 49457



---

## Amenities & Features

**Utilities:** Natural Gas Available, Electricity Available, None

---

## Fees & Taxes

**Tax Year:** 2025

---

## School Information

**High School District:** Battle Creek

---

## Miscellaneous

**CrossStreet:** N Washington

**Listing Terms:** Cash

### Call us now



Phone: (231)730-8781

Email: tuckerbennerteam@gmail.com

Address: 2747 Lakeshore Drive, Twin Lake, MI 49457

