

WEESAW, NILES, MI, 49120

https://tuckerbenner.com

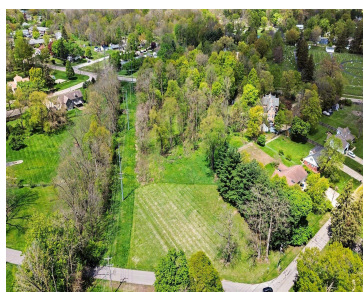
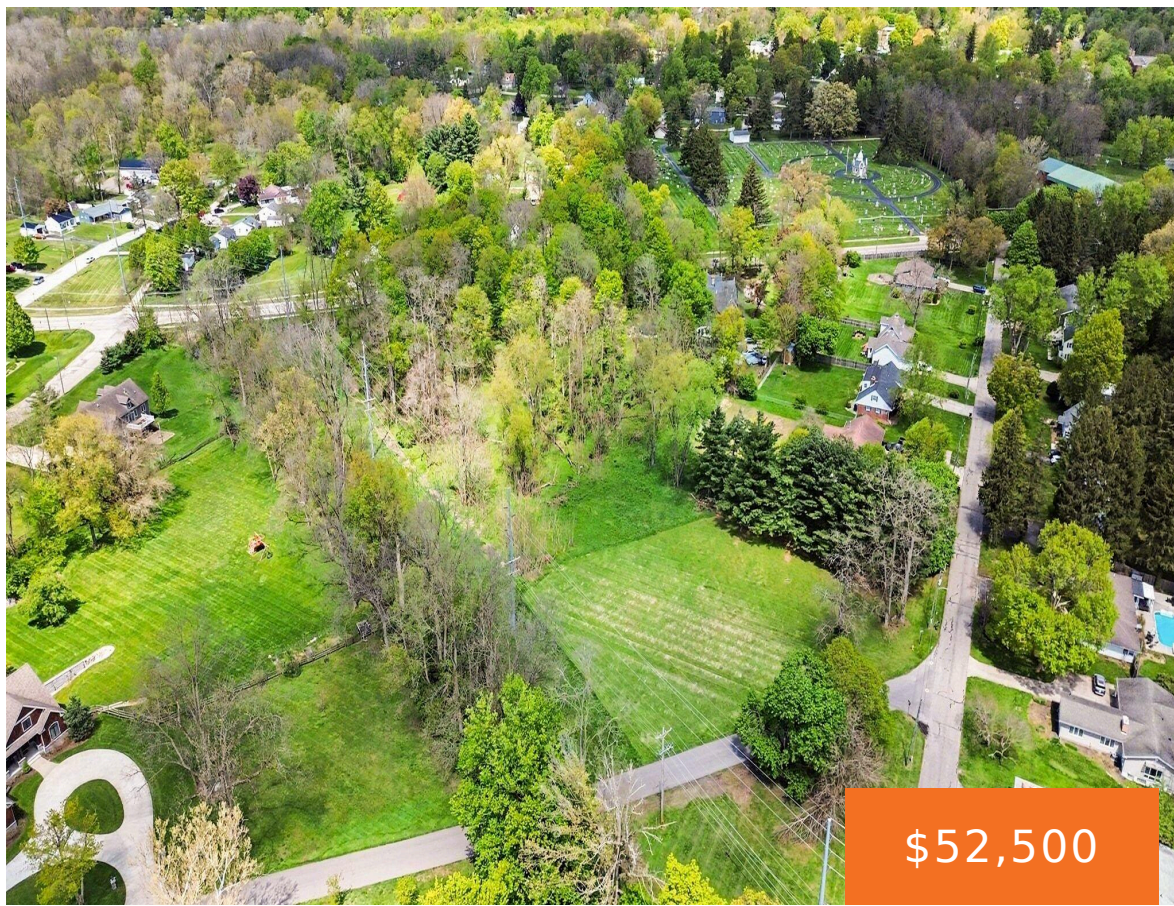

\$52,500

Rare opportunity to own a beautiful 2.72-acre parcel in the Town of Niles. This property offers a peaceful natural setting with plenty of open space to enjoy for recreation, gardening, outdoor activities, or investment potential. Conveniently located just minutes from downtown Niles, you'll have easy access to shopping, dining, and local amenities while still enjoying [...]

- 0 baths
- Lot
- Land
- Active



Basics

Category: Land

Status: Active

Lot size: 2.73 sq ft

County: Berrien

Type: Lot

Bathrooms: 0 baths

Lot Size Acres: 2.73 acres

Call us now



Phone: (231)730-8781
 Email: tuckerbennerteam@gmail.com
 Address: 2747 Lakeshore Drive, Twin Lake, MI 49457



Building Details

Current Use: Recreational

Amenities & Features

Utilities: Natural Gas Available, Electricity Available, None **Lot Features:** Level, Buildable, Cleared

Fees & Taxes

Tax Assessed Value: \$27,800

Tax Year: 2025

Tax Annual Amount: \$1,634

School Information

High School District: Niles

Miscellaneous

Road Surface Type: Paved

CrossStreet: Topinabee and Plym Rd

Listing Terms: Cash, Conventional

Call us now



Phone: (231)730-8781

Email: tuckerbennerteam@gmail.com

Address: 2747 Lakeshore Drive, Twin Lake, MI 49457

