

# WILMA'S WAY, BALDWIN, MI, 49304

<https://tuckerbenner.com>

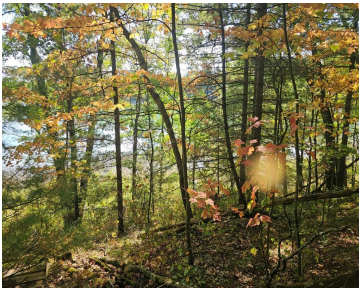
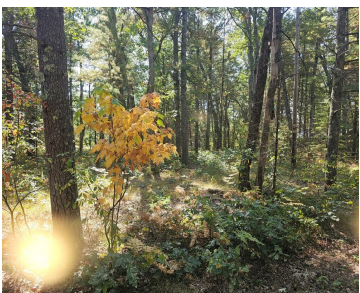
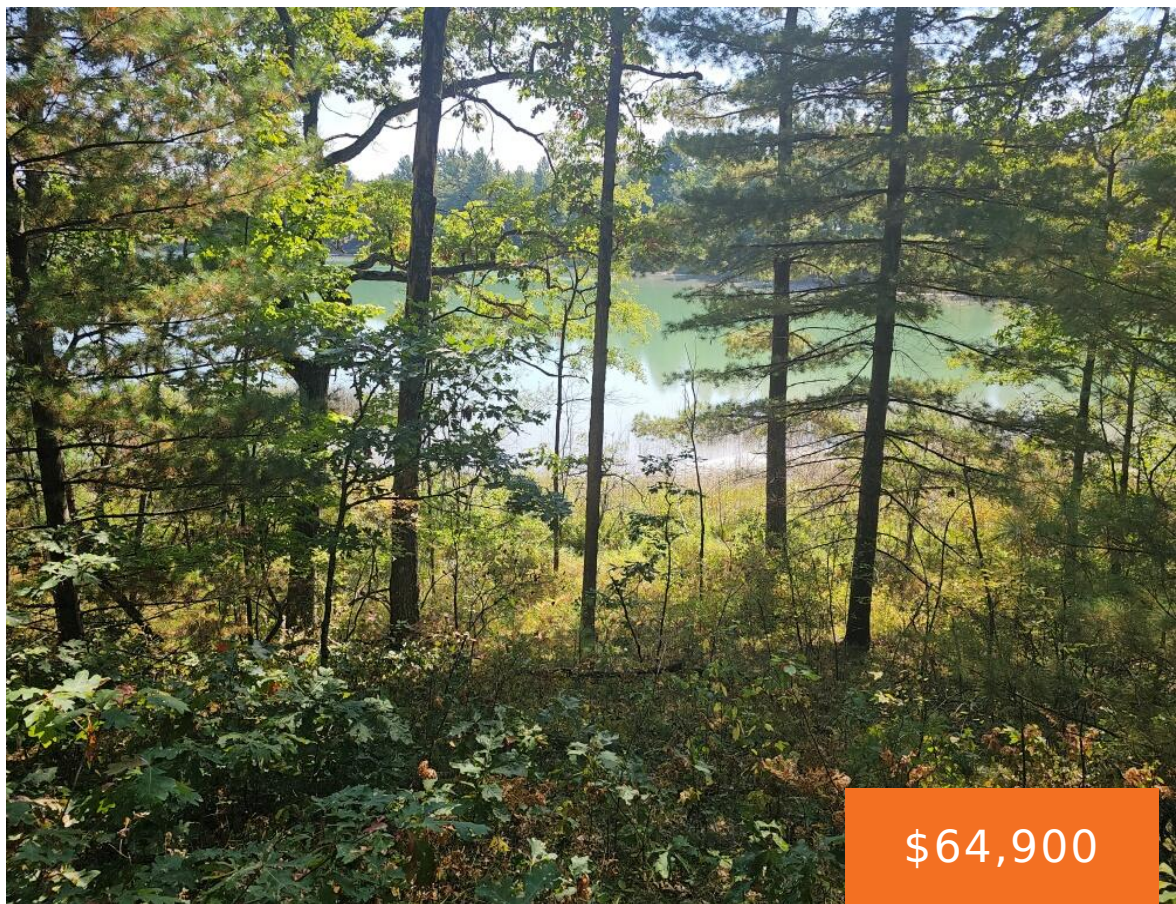

Beautiful building site on the north side of Government Lake with 162 feet waterfront, electric at the road Priced right to sell come see this soon, also interest in Lot 4 to launch boats at the end on Linda Lane down the street

- 0 baths
- Lot
- Land
- Active



# Basics

**Category:** Land

**Status:** Active

**Lot size:** 0.36 sq ft

**Lot Size Acres:** 0.36 acres

**Type:** Lot

**Bathrooms:** 0 baths

**Subdivision Name:** Government Lake

**County:** Lake

# Building Details

**Current Use:** Recreational

# Amenities & Features

**Utilities:** Electricity Available, None

**Waterfront Features:** Lake

**Lot Features:** Rolling Hills, High Bank, Buildable, Recreational, Wooded

# Fees & Taxes

**Tax Assessed Value:** \$10,294

**Tax Year:** 2024

**Tax Annual Amount:** \$583.59

# School Information

**High School District:** Baldwin

# Miscellaneous

Call us now

**Road Surface Type:** Unimproved

**CrossStreet:** 32nd St

**Listing Terms:** Cash, Conventional

**Call us now**



Phone: (231)730-8781  
Email: tuckerbennerteam@gmail.com  
Address: 2747 Lakeshore Drive, Twin Lake, MI 49457

