

YOUNGMAN, TRUFANT, MI, 49347

<https://tuckerbenner.com>

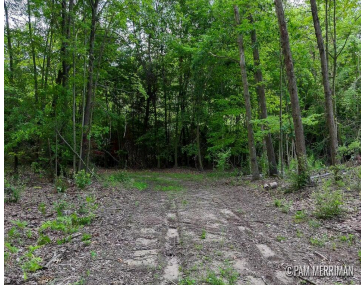
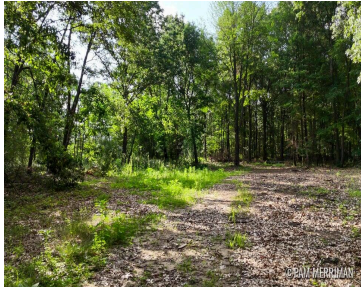
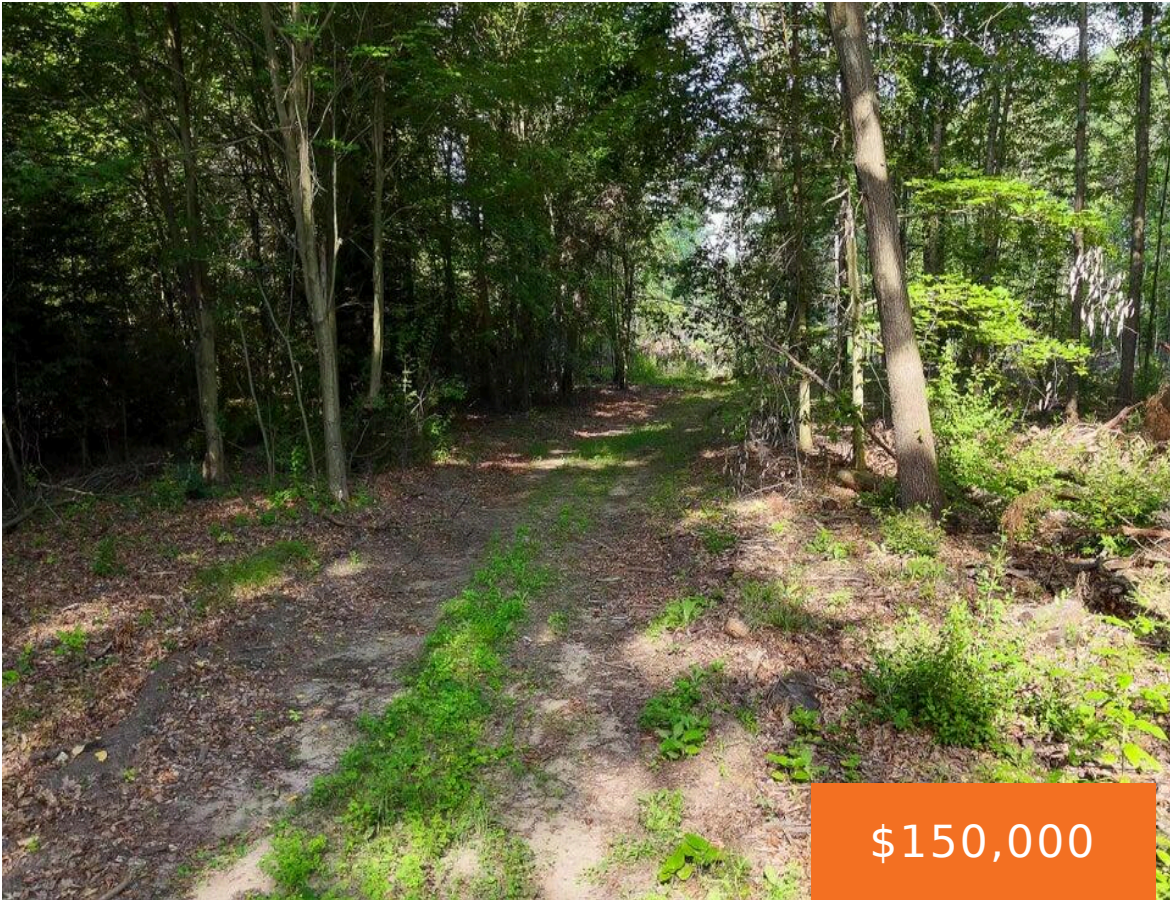

To view property- MUST walk with an agent Incredible 10 acre wooded retreat in Trufant, MI! This beautiful property features a mix of level ground, mature trees, dense woods, and scenic ravines-perfect for hunting, hiking, or building your dream home or getaway. Whether you're seeking privacy, recreation, or a long-term investment, this land offers space, [...]

- 0 baths
- Acreage
- Land
- Active



Call us now



Phone: (231)730-8781
 Email: tuckerbennerteam@gmail.com
 Address: 2747 Lakeshore Drive, Twin Lake, MI 49457



Basics

Category: Land

Status: Active

Lot size: 10.03 sq ft

County: Montcalm

Type: Acreage

Bathrooms: 0 baths

Lot Size Acres: 10.03 acres

Building Details

Current Use: Recreational, Hunting

Amenities & Features

Utilities: Electricity Available, None

Lot Features: Buildable, Wooded

Fees & Taxes

Tax Assessed Value: \$20,582

Tax Year: 2026

School Information

High School District: Lakeview

Miscellaneous

Road Surface Type: Paved

CrossStreet: Willard and Youngman

Listing Terms: Cash, Conventional

Call us now



Phone: (231)730-8781

Email: tuckerbennerteam@gmail.com

Address: 2747 Lakeshore Drive, Twin Lake, MI 49457

