

V, OLIVET, MI, 49076  
https://tuckerbenner.com

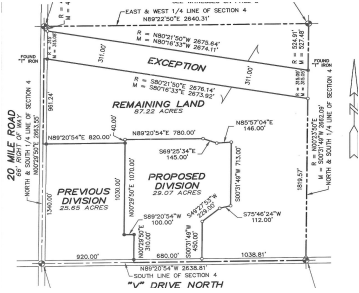

Beautiful Piece of Ground in Olivet! 87 Acres located 5 Minutes from I-69, yet super secluded and peaceful. About 50 Acres Tillable & 15 Acres of Woods with lots of deer. Owner has mineral rights. 2000 feet of road frontage. Seller will split in half, but each sale would be contingent on the other.

- 0 baths
- Acreage
- Land
- Active

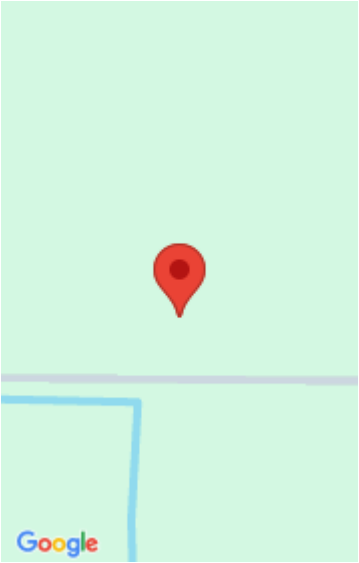

---

## Basics

**Category:** Land

**Status:** Active

**Lot size:** 87 sq ft

**County:** Calhoun

**Type:** Acreage

**Bathrooms:** 0 baths

**Lot Size Acres:** 87 acres

---

## Building Details

**Current Use:** Farm, Agricultural

---

## Amenities & Features

**Utilities:** Electricity Available,  
Phone Available, None

**Lot Features:** Level, Ravine, Rolling Hills, Buildable,  
Cleared, Recreational, Tillable, Wetland Area, Wooded

---

## Fees & Taxes

**Tax Year:** 2026

---

## School Information

**High School District:** Olivet

---

## Miscellaneous

**Road Surface Type:** Paved

**CrossStreet:** 20 Mile Rd

**Listing Terms:** Cash, Conventional

### Call us now



Phone: (231)730-8781

Email: tuckerbennerteam@gmail.com

Address: 2747 Lakeshore Drive, Twin Lake, MI 49457

