

1, 12TH, SOUTH HAVEN, MI, 49090

https://tuckerbenner.com

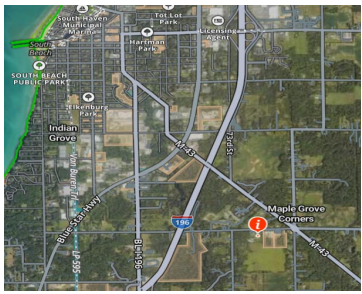
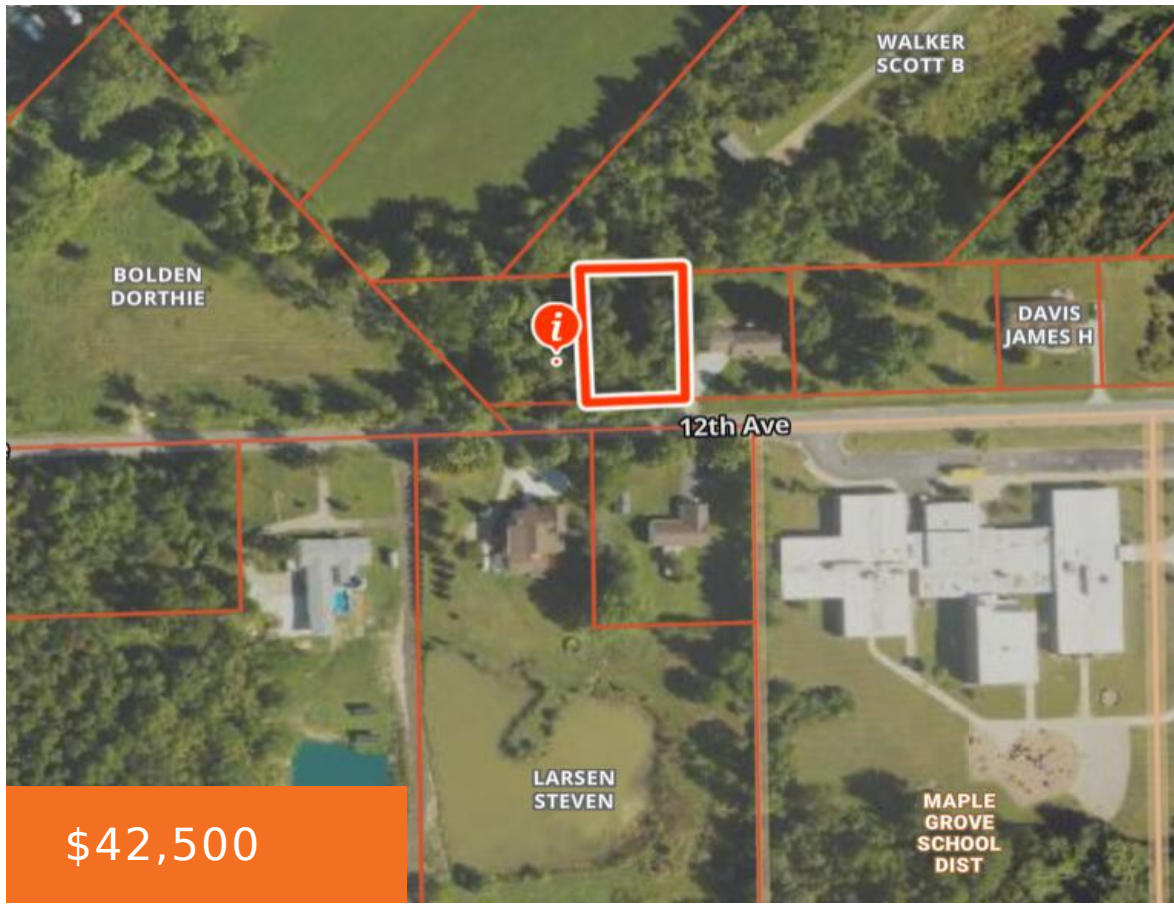

Great opportunity to build in the city of South Haven. Located on 12th Ave, this .4 acre lot is only 3 miles from downtown South Haven and all it has to offer including restaurants and beautiful beaches. Public water and sewer, natural gas, and high speed internet are all available!

- 0 baths
- Lot
- Land
- Active



Basics

Category: Land

Status: Active

Lot size: 0.39 sq ft

County: Van Buren

Type: Lot

Bathrooms: 0 baths

Lot Size Acres: 0.39 acres



Call us now

Phone: (231)730-8781

Email: tuckerbennerteam@gmail.com

Address: 2747 Lakeshore Drive, Twin Lake, MI 49457



Amenities & Features

Utilities: Storm Sewer, Water Available, Sewer Available, Natural Gas Available, Electricity Available, Cable Available, None

Lot Features:
Wooded

Fees & Taxes

Tax Assessed Value: \$13,125

Tax Year: 2023

Tax Annual Amount: \$674.10

School Information

High School District: South Haven

Miscellaneous

CrossStreet: 72nd and 73rd

Listing Terms: Cash, Conventional



Call us now

Phone: (231)730-8781

Email: tuckerbennerteam@gmail.com

Address: 2747 Lakeshore Drive, Twin Lake, MI 49457

