

12TH, SOUTH HAVEN, MI, 49090

<https://tuckerbenner.com>

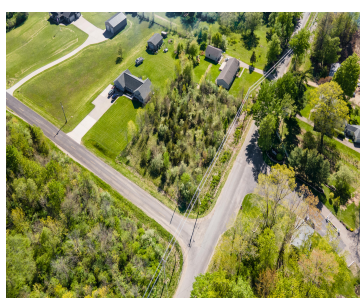

Build your dream home just moments from downtown South Haven on this beautifully wooded lot located just west of Maple Grove Elementary. Tucked along a quieter stretch of road, this property offers a peaceful setting while still being only minutes from South Haven’s sandy beaches, shops, restaurants, marina, and year-round attractions. Public water and sewer [...]

- 0 baths
- Lot
- Land
- Active



Basics

Category: Land

Status: Active

Lot size: 0.51 sq ft

County: Van Buren

Type: Lot

Bathrooms: 0 baths

Lot Size Acres: 0.51 acres

Call us now



Phone: (231)730-8781
 Email: tuckerbennerteam@gmail.com
 Address: 2747 Lakeshore Drive, Twin Lake, MI 49457



Amenities & Features

Utilities: Electricity Available, None

WaterSource: Public

Lot Features: Buildable, Wooded

Fees & Taxes

Tax Assessed Value: \$4,113

Tax Year: 2026

Tax Annual Amount: \$217.19

School Information

High School District: South Haven

Miscellaneous

Road Surface Type: Paved

CrossStreet: 12th and 72nd St.

Listing Terms: Cash, Conventional

Call us now



Phone: (231)730-8781

Email: tuckerbennerteam@gmail.com

Address: 2747 Lakeshore Drive, Twin Lake, MI 49457

