

146TH, HOLLAND, MI, 49423

<https://tuckerbenner.com>

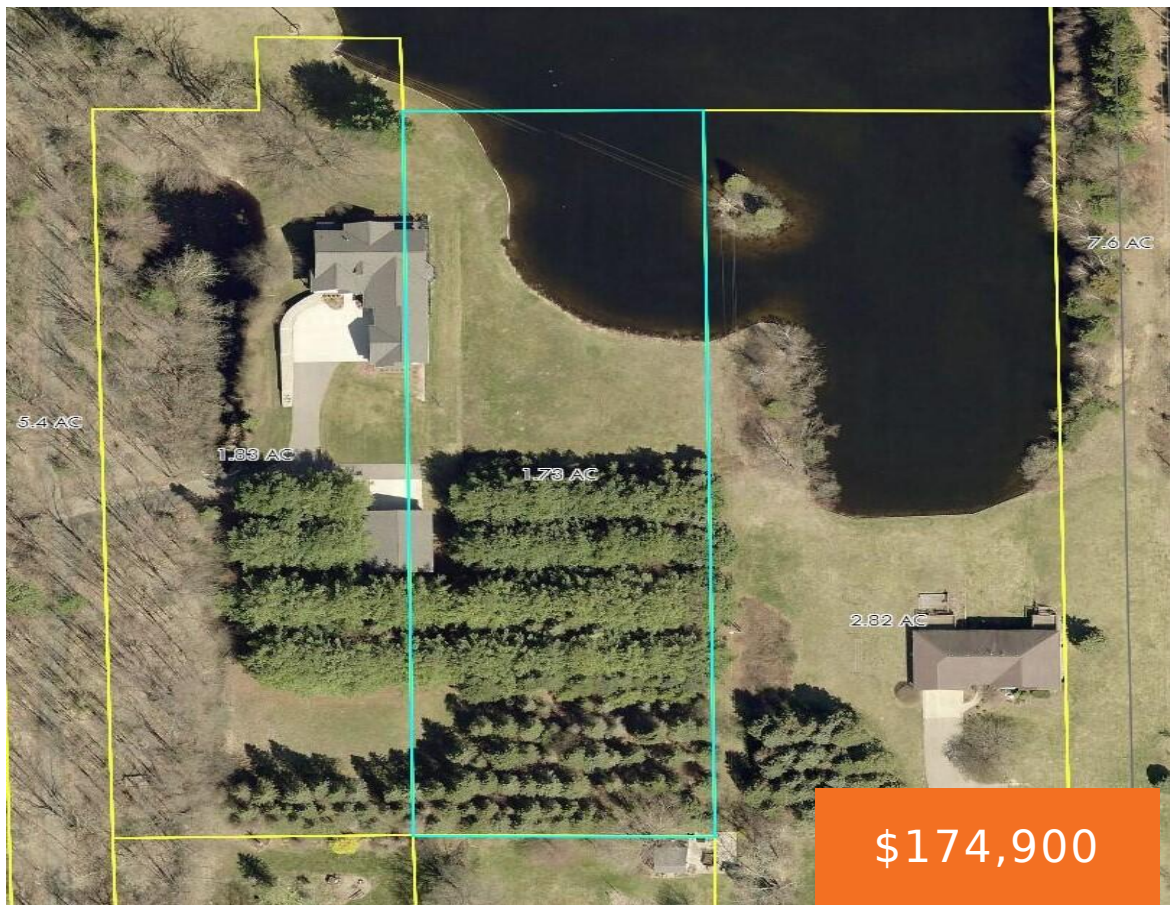

Beautiful piece of property to build your dream home in Laketown Township! This lot features mature pines and beautiful private pond frontage. Your new home would have privacy off the road and open daylight in the backyard. 20' Dedicated Easement allows access to this incredible parcel! If you are looking to build then you must [...]

- 0 baths
- Acreage
- Land
- Active

Basics

Category: Land

Status: Active

Lot size: 1.71 sq ft

County: Allegan

Type: Acreage

Bathrooms: 0 baths

Lot Size Acres: 1.71 acres



Call us now

Phone: (231)730-8781

Email: tuckerbennerteam@gmail.com

Address: 2747 Lakeshore Drive, Twin Lake, MI 49457



Amenities & Features

Utilities: Broadband, None

Lot Features: Level, Buildable, Wooded

Waterfront Features: Pond

Fees & Taxes

Tax Assessed Value: \$440,425

Tax Annual Amount: \$2,012.11

Tax Year: 2024

School Information

High School District: Holland

Miscellaneous

Road Surface Type: Paved

Listing Terms: Cash, Conventional

CrossStreet: 64th & 62nd



Call us now

Phone: (231)730-8781

Email: tuckerbennerteam@gmail.com

Address: 2747 Lakeshore Drive, Twin Lake, MI 49457

