

14TH, SOUTH HAVEN, MI, 49090

<https://tuckerbenner.com>

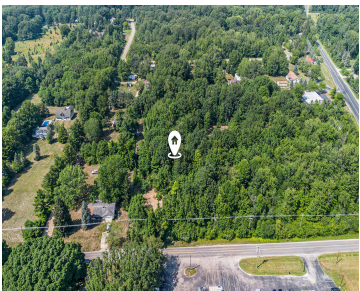

- 0 baths
- Acreage
- Land
- Active



Call us now



Phone: (231)730-8781
Email: tuckerbennerteam@gmail.com
Address: 2747 Lakeshore Drive, Twin Lake, MI 49457



Basics

Category: Land

Status: Active

Lot size: 2.81 sq ft

County: Van Buren

Type: Acreage

Bathrooms: 0 baths

Lot Size Acres: 2.81 acres

Building Details

Current Use: Recreational

Amenities & Features

Utilities: Natural Gas Available, Electricity Available, None

Waterfront Features: Lake

Lot Features: Level, Wooded

Fees & Taxes

Tax Assessed Value: \$11,886

Tax Year: 2024

Tax Annual Amount: \$631

School Information

High School District: South Haven

Miscellaneous

CrossStreet: Blue Star & 14th

Listing Terms: Cash, Conventional

Call us now