

16TH, TWIN LAKE, MI, 49457

<https://tuckerbenner.com>

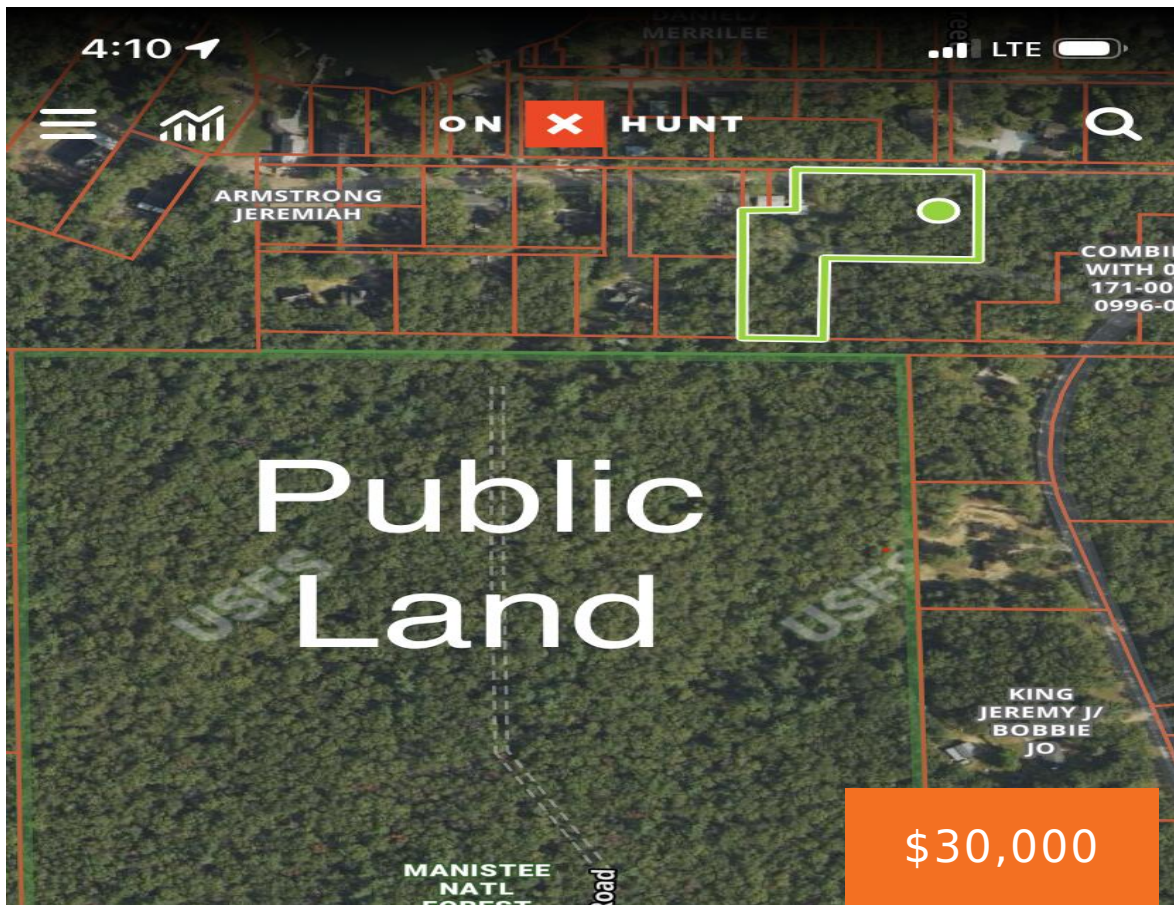

Discover Your Own Private Retreat in the Heart of West Michigan Nestled among the towering hardwoods and whispering pines of Cedar Creek Township, this stunning 1.92-acre wooded parcel offers the rare opportunity to build your dream home, weekend getaway, or recreational retreat in one of Muskegon County's most naturally beautiful settings. With multiple potential building [...]

- 0 baths
- Acreage
- Land
- Active

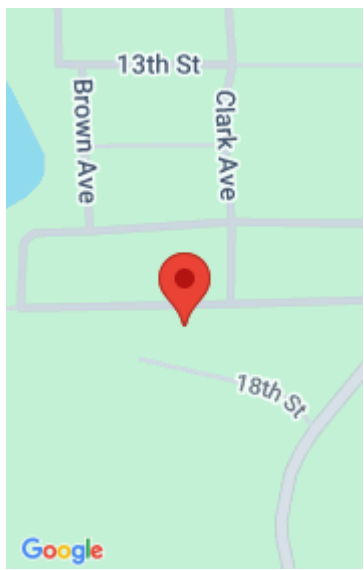

Call us now

Phone: (231)730-8781
 Email: tuckerbennerteam@gmail.com
 Address: 2747 Lakeshore Drive, Twin Lake, MI 49457



Basics

Category: Land

Status: Active

Lot size: 1.93 sq ft

County: Muskegon

Type: Acreage

Bathrooms: 0 baths

Lot Size Acres: 1.93 acres

Building Details

Current Use: Recreational

Amenities & Features

Utilities: Electricity Available, Phone Available, None

Lot Features: Adj to Public Land, Buildable, Wooded

Fees & Taxes

Tax Assessed Value: \$5,830

Tax Year: 2025

Tax Annual Amount: \$276

School Information

High School District: Holton

Miscellaneous

Call us now



Phone: (231)730-8781

Email: tuckerbennerteam@gmail.com

Address: 2747 Lakeshore Drive, Twin Lake, MI 49457



Road Surface Type: Unimproved

CrossStreet: Clark Ave & 15th St.

Listing Terms: Cash, Conventional

Call us now



Phone: (231)730-8781

Email: tuckerbennerteam@gmail.com

Address: 2747 Lakeshore Drive, Twin Lake, MI 49457

