

19TH, OTSEGO, MI, 49078

<https://tuckerbenner.com>

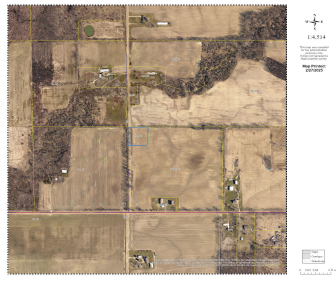

Enjoy Country living on this 1.78 acre parcel in rural setting. Beautiful spot for your new home! \*No soil evaluation or survey on file.

- 0 baths
- Acreage
- Land
- Active



## Basics

**Category:** Land

**Status:** Active

**Lot size:** 1.78 sq ft

**County:** Allegan

**Type:** Acreage

**Bathrooms:** 0 baths

**Lot Size Acres:** 1.78 acres



### Call us now

Phone: (231)730-8781  
 Email: [tuckerbennerteam@gmail.com](mailto:tuckerbennerteam@gmail.com)  
 Address: 2747 Lakeshore Drive, Twin Lake, MI 49457



---

## Amenities & Features

**Utilities:** Phone Available, None

**Lot Features:** Buildable, Cleared, Tillable

---

## Fees & Taxes

**Tax Assessed Value:** \$2,014

**Tax Year:** 2024

**Tax Annual Amount:** \$65.42

---

## School Information

**High School District:** Allegan

---

## Miscellaneous

**Road Surface Type:** Unimproved

**CrossStreet:** 112th & 114th

**Listing Terms:** Cash, Conventional



### Call us now

Phone: (231)730-8781

Email: [tuckerbennerteam@gmail.com](mailto:tuckerbennerteam@gmail.com)

Address: 2747 Lakeshore Drive, Twin Lake, MI 49457

