

3RD, PENTWATER, MI, 49449

https://tuckerbenner.com

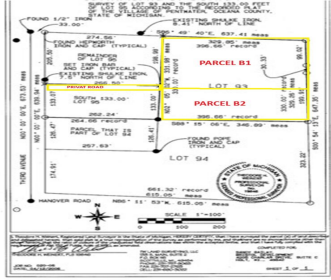

\$87,500



Hard to find 1.8 acre residential lot in Pentwater Village now available. This wooded acreage is located in a quiet neighborhood yet is within walking distance to shopping, dining and the beach. The best of both worlds! The adjoining 1.2 acres is available for \$87,500 and is also accessed by a future 66' private road. [...]

- 0 baths
- Lot
- Land
- Active



Basics

Category: Land

Status: Active

Lot size: 1.79 sq ft

County: Oceana

Type: Lot

Bathrooms: 0 baths

Lot Size Acres: 1.79 acres

Call us now



Phone: (231)730-8781
 Email: tuckerbennerteam@gmail.com
 Address: 2747 Lakeshore Drive, Twin Lake, MI 49457



Building Details

Current Use: Residential

Amenities & Features

Utilities: Natural Gas Available, Electricity Available, Cable Available, **Lot Features:** Buildable
None

Fees & Taxes

Tax Assessed Value: \$55,570

Tax Year: 2025

Tax Annual Amount: \$2,975

School Information

High School District: Pentwater

HighSchool: Pentwater Public School

Middle Or Junior School: Pentwater Public
School

Elementary School: Pentwater Public School

Miscellaneous

Road Surface Type: Paved

CrossStreet: Park St

Listing Terms: Cash, Conventional

Call us now



Phone: (231)730-8781

Email: tuckerbennerteam@gmail.com

Address: 2747 Lakeshore Drive, Twin Lake, MI 49457

