

48, BROOKLYN, BROOKLYN, MI, 49230

https://tuckerbenner.com

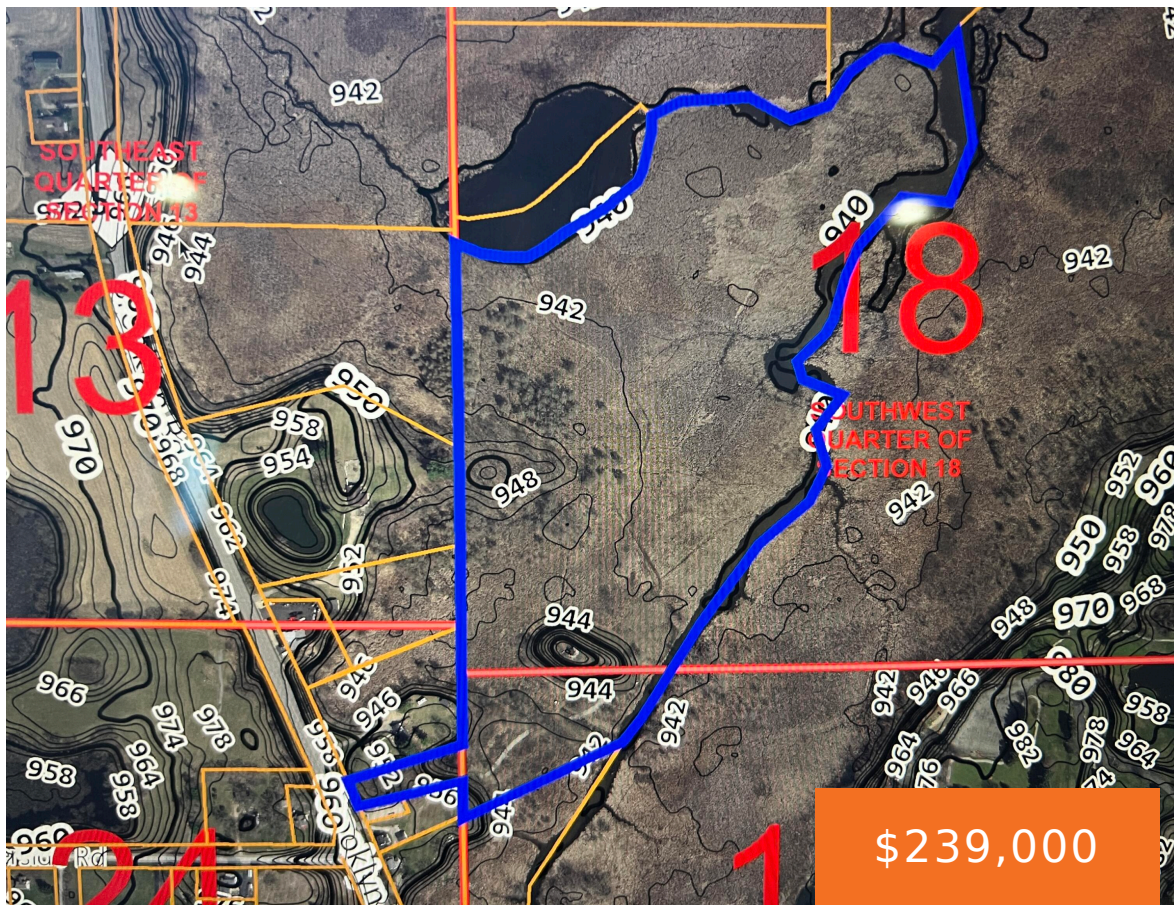

Gorgeous building site in Columbia School District near downtown Brooklyn! Over 48 acres of beautifully diverse landscape ready for your dream home to be built. You'll also have plenty of acreage for hunting, fishing, kayaking, ATV riding...you name it, this property has it. Aside from big bucks and other wildlife, you'll also have plenty of [...]

- 0 baths
- Acreage
- Land
- Active



Basics

Category: Land

Status: Active

Lot size: 48.36 sq ft

County: Jackson

Type: Acreage

Bathrooms: 0 baths

Lot Size Acres: 48.36 acres



Call us now

Phone: (231)730-8781
 Email: tuckerbennerteam@gmail.com
 Address: 2747 Lakeshore Drive, Twin Lake, MI 49457



Building Details

Current Use: Residential, Recreational, Hunting

Amenities & Features

Utilities: None Connected, Natural Gas Available, Electric Available

Waterfront Features: Private Frontage, Stream

Association Amenities: Other

Lot Features: Buildable, Cleared, Recreational, Wetland Area, Wooded

Fees & Taxes

Tax Assessed Value: \$37,230

Tax Year: 2024

Tax Annual Amount: \$1,898.29

School Information

High School District: Columbia

Miscellaneous

Road Surface Type: Paved

CrossStreet: Brooklyn and Riverside

Listing Terms: Cash, Conventional



Call us now

Phone: (231)730-8781

Email: tuckerbennerteam@gmail.com

Address: 2747 Lakeshore Drive, Twin Lake, MI 49457

