

65TH AND LAKESHORE, DOWAGIAC, MI, 49047

https://tuckerbenner.com

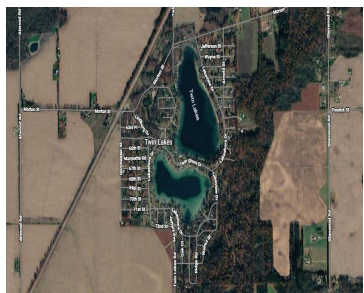
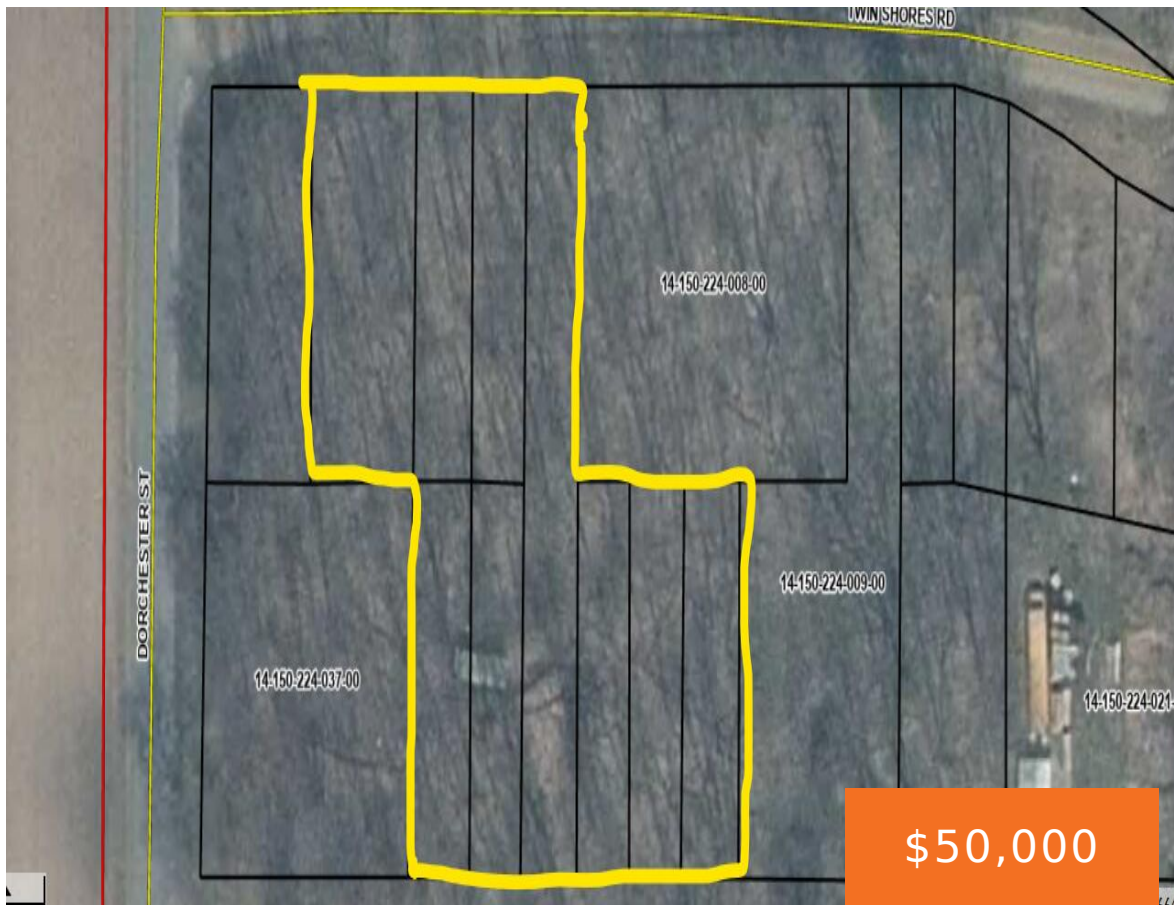

Build your vision across nine combined parcels totaling approximately 0.66 acres in Wayne Township. Located in the Twin Shores area, this offering provides multiple lots with road access from Twin Shores Dr and 65th St. Whether you're planning new construction or holding for future development, this property offers flexibility and low annual carrying costs. Buyer [...]

- 0 baths
- Lot
- Land
- Active

Basics

Category: Land

Status: Active

Lot size: 0.66 sq ft

County: Cass

Type: Lot

Bathrooms: 0 baths

Lot Size Acres: 0.66 acres

Call us now

Phone: (231)730-8781

Email: tuckerbennerteam@gmail.com

Address: 2747 Lakeshore Drive, Twin Lake, MI 49457



Amenities & Features

Utilities: Electricity Available, Phone Available, None

Fees & Taxes

Tax Assessed Value: \$8,807

Tax Year: 2025

Tax Annual Amount: \$377.03

School Information

High School District: Dowagiac

Miscellaneous

CrossStreet: Dorchester and 65th St.

Listing Terms: Cash, Conventional

Call us now



Phone: (231)730-8781

Email: tuckerbennerteam@gmail.com

Address: 2747 Lakeshore Drive, Twin Lake, MI 49457

