

73RD, SOUTH HAVEN, MI, 49090

<https://tuckerbenner.com>

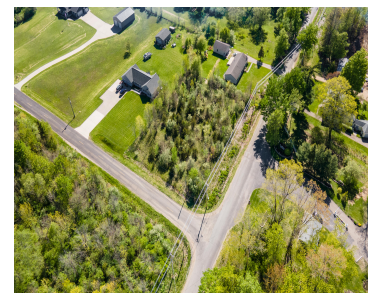

Discover the opportunity to build your dream home on this beautifully wooded .66-acre corner lot located just south of Maple Grove Elementary and only minutes from downtown South Haven. Positioned along a quieter stretch of road, this property offers a peaceful setting with convenient access to Lake Michigan's sandy beaches, marinas, restaurants, shopping, and year-round [...]

- 0 baths
- Acreage
- Land
- Active



Basics

Category: Land

Status: Active

Lot size: 0.66 sq ft

County: Van Buren

Type: Acreage

Bathrooms: 0 baths

Lot Size Acres: 0.66 acres

Call us now



Phone: (231)730-8781

Email: tuckerbennerteam@gmail.com

Address: 2747 Lakeshore Drive, Twin Lake, MI 49457



Amenities & Features

Utilities: Electricity Available, None

Lot Features: Buildable, Wooded

Fees & Taxes

Tax Assessed Value: \$4,348

Tax Year: 2026

Tax Annual Amount: \$229.59

School Information

High School District: South Haven

Miscellaneous

Road Surface Type: Paved

CrossStreet: 12th and 72nd St.

Listing Terms: Cash, Conventional

Call us now



Phone: (231)730-8781

Email: tuckerbennerteam@gmail.com

Address: 2747 Lakeshore Drive, Twin Lake, MI 49457

