

RIVERVIEW DR, PAW PAW, MI, 49079

https://tuckerbenner.com

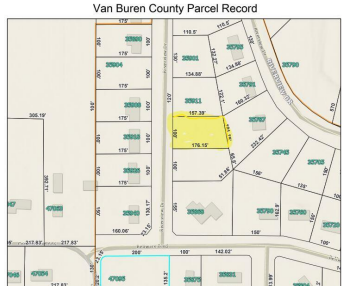

\$35,900



Paw Paw country subdivision lots in established neighborhood waiting for your new home. Affordable with land contract terms potentially available. If you are looking for a builder we have several that we can recommend that would be happy to build to suit. Natural gas is available.

- 0 baths
- Lot
- Land
- Active



Basics

Category: Land

Status: Active

Lot size: 0.7 sq ft

County: Van Buren

Type: Lot

Bathrooms: 0 baths

Lot Size Acres: 0.7 acres



Call us now

Phone: (231)730-8781
 Email: tuckerbennerteam@gmail.com
 Address: 2747 Lakeshore Drive, Twin Lake, MI 49457



Building Details

Current Use: Other

Amenities & Features

Lot Features: Buildable

Fees & Taxes

Tax Assessed Value: \$7,576

Tax Year: 2022

Tax Annual Amount: \$381

School Information

High School District: Paw Paw

Miscellaneous

Road Surface Type: Paved

CrossStreet: Bellware & Riverview

Listing Terms: Cash, Conventional, Contract



Call us now

Phone: (231)730-8781

Email: tuckerbennerteam@gmail.com

Address: 2747 Lakeshore Drive, Twin Lake, MI 49457

