

BEACHWOOD, DOUGLAS, MI, 49406

<https://tuckerbenner.com>

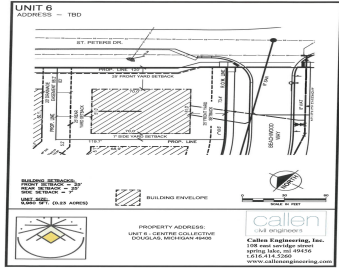
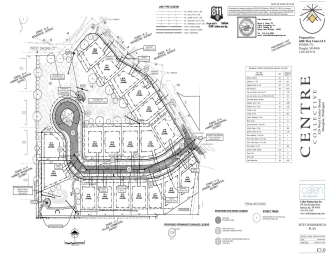

The Centre Collective is the latest offering by Kerr Real Estate in the lakeshore community of Douglas. The project will be split into 2 phases. Phase I will begin this spring & consist of developing the residential land to prepare the 19 single family home lots for sale; Phase II will be the mixed-use portion [...]

- 0 baths
- Lot
- Land
- Active



Basics

Category: Land

Status: Active

Lot size: 0.23 sq ft

County: Allegan

Type: Lot

Bathrooms: 0 baths

Lot Size Acres: 0.23 acres



Call us now

Phone: (231)730-8781
 Email: tuckerbennerteam@gmail.com
 Address: 2747 Lakeshore Drive, Twin Lake, MI 49457



Building Details

Current Use: Residential

Amenities & Features

Association Amenities: Pets Allowed

Waterfront Features:
Pond

Lot Features: Buildable, Cul-De-Sac, Sidewalk, Site Condo, Corner Lot

Fees & Taxes

Tax Assessed Value: \$100,000

Association Fee Frequency: Annually

Association Fee: \$1,000

Tax Year: 2024

Tax Annual Amount: \$1,600

Association Fee Includes: Snow Removal

School Information

High School District: Saugatuck-Douglas

Miscellaneous

CrossStreet: Blue Star Hwy & Westshore St.

Listing Terms: Cash, Conventional



Call us now

Phone: (231)730-8781

Email: tuckerbennerteam@gmail.com

Address: 2747 Lakeshore Drive, Twin Lake, MI 49457

