

BEECHWOOD, DOWAGIAC, MI, 49047

<https://tuckerbenner.com>

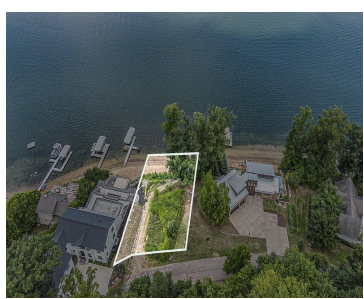
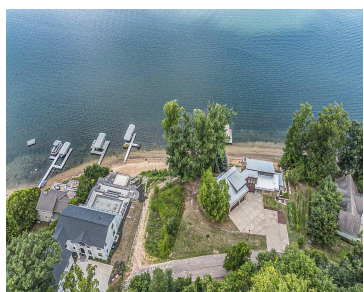
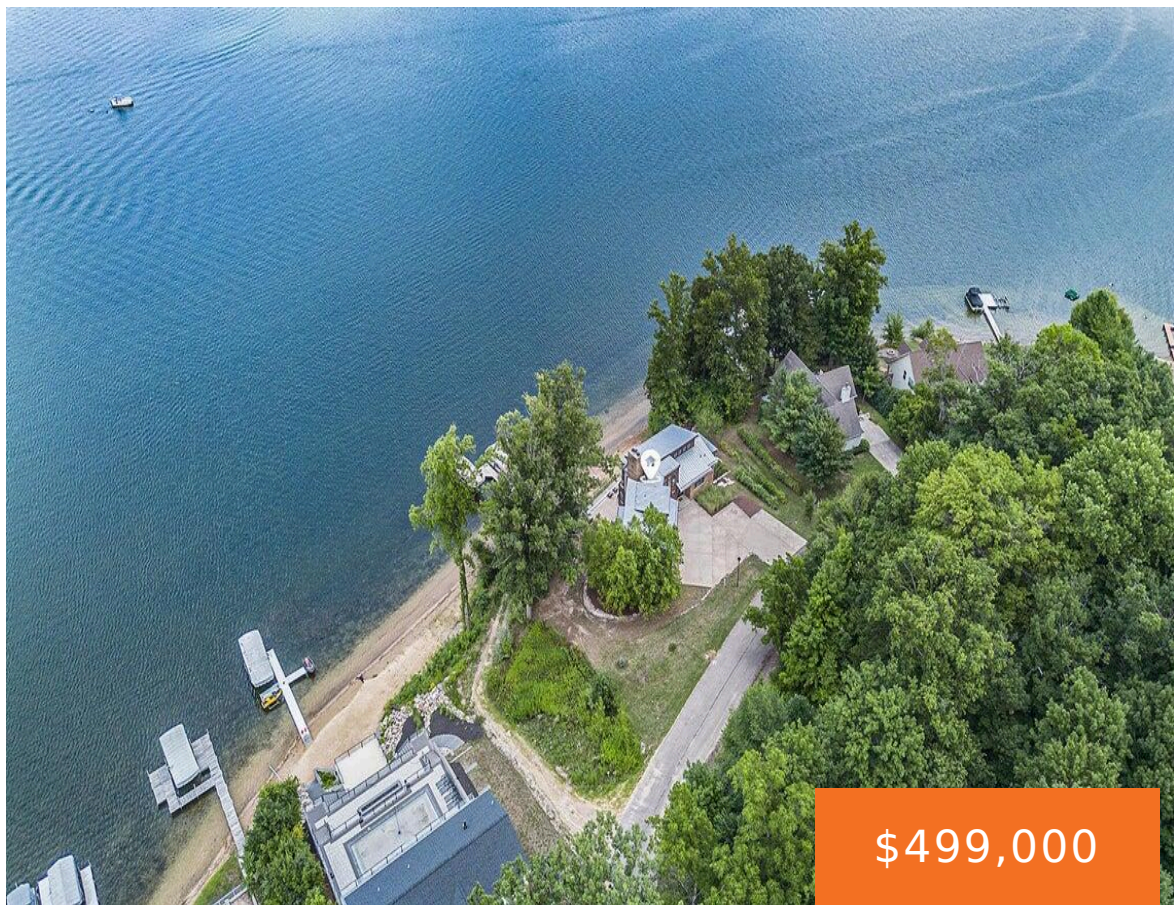

Build your dream home on beautiful Round Lake, Sister Lakes. This spacious lot is located on a quiet road and overlooks the tranquil views of Round Lake. You will fall in love with the location once you visit. Call me to view today.

- 0 baths
- Lot
- Land
- Active



Basics

Category: Land
Status: Active
Lot size: 0.3 sq ft
Lot Size Acres: 0.3 acres

Type: Lot
Bathrooms: 0 baths
Subdivision Name: Beechwood Place Un 7
County: Van Buren

Call us now



Phone: (231)730-8781
Email: tuckerbennerteam@gmail.com
Address: 2747 Lakeshore Drive, Twin Lake, MI 49457



Building Details

Sewer: Public Sewer

Amenities & Features

Utilities: Natural Gas Available, Electricity Available, None

Waterfront Features: Lake

Lot Features: Buildable

Fees & Taxes

Tax Assessed Value: \$773,545

Association Fee Frequency: Annually

Association Fee: \$950

Tax Year: 2025

Tax Annual Amount: \$4,966

School Information

High School District: Dowagiac

Miscellaneous

CrossStreet: Hillside Dr

Listing Terms: Cash, Conventional

Call us now



Phone: (231)730-8781

Email: tuckerbennerteam@gmail.com

Address: 2747 Lakeshore Drive, Twin Lake, MI 49457

