

# BROOK, KALEVA, MI, 49645

<https://tuckerbenner.com>

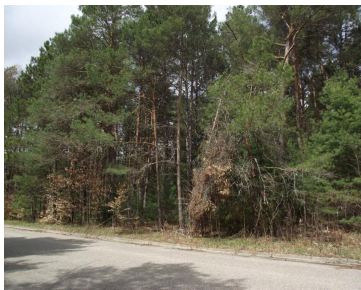

Lots 21 and 22 in the Village of Kaleva are now available, offering a solid opportunity for building or investment. Both parcels are currently wooded with mature trees that hold timber value. These lots are located near the center of Manistee County, with close access to the Manistee River, Lake Michigan, federal recreational land, and [...]

- 0 baths
- Lot
- Land
- Active

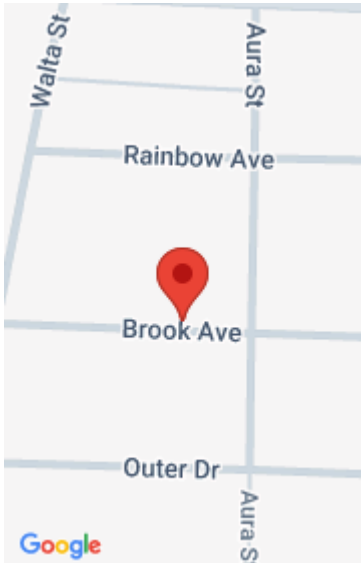

## Call us now



Phone: (231)730-8781

Email: [tuckerbennerteam@gmail.com](mailto:tuckerbennerteam@gmail.com)

Address: 2747 Lakeshore Drive, Twin Lake, MI 49457



# Basics

**Category:** Land

**Status:** Active

**Lot size:** 0.55 sq ft

**County:** Manistee

**Type:** Lot

**Bathrooms:** 0 baths

**Lot Size Acres:** 0.55 acres

# Amenities & Features

**Utilities:** Electricity Available, Phone Available, None

**WaterSource:** Public

**Lot Features:** Level, Building, Wooded

# Fees & Taxes

**Tax Assessed Value:** \$5,001

**Tax Year:** 2024

**Tax Annual Amount:** \$295

# School Information

**High School District:** Kaleva-Norman-Dickso

# Miscellaneous

**Road Surface Type:** Paved

**CrossStreet:** Aura

**Listing Terms:** Cash, Conventional

Call us now