

# CAROL, NEWAYGO, MI, 49337

<https://tuckerbenner.com>

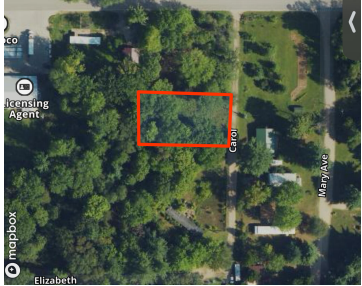
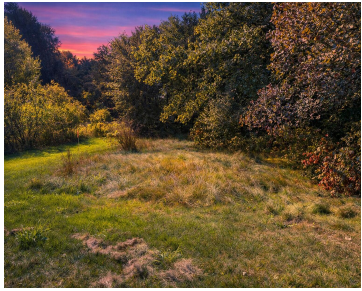

VL Carol St, Newaygo, MI offers a great opportunity to own vacant land in one of the area's most loved recreational spots. Located just minutes from Hardy Pond and Hardy Dam, this parcel puts you close to boating, fishing, tubing, kayaking, snowmobiling, and year round outdoor fun. It has that sought after up north feel [...]

- 0 baths
- Acreage
- Land
- Active

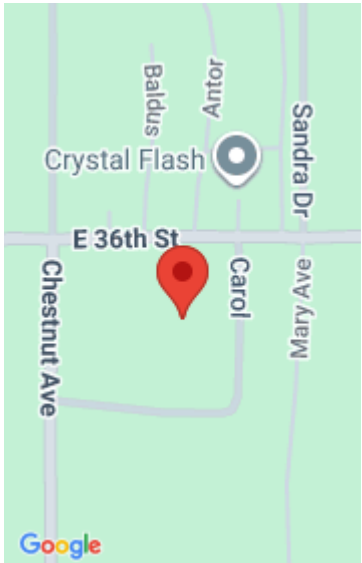

## Call us now

Phone: (231)730-8781  
 Email: [tuckerbennerteam@gmail.com](mailto:tuckerbennerteam@gmail.com)  
 Address: 2747 Lakeshore Drive, Twin Lake, MI 49457



---

## Basics

**Category:** Land

**Status:** Active

**Lot size:** 0.26 sq ft

**County:** Newaygo

**Type:** Acreage

**Bathrooms:** 0 baths

**Lot Size Acres:** 0.26 acres

---

## Amenities & Features

**Utilities:** None

**Waterfront Features:** River

---

## Fees & Taxes

**Tax Assessed Value:** \$7,600

**Tax Year:** 2024

---

## School Information

**High School District:** Newaygo

---

## Miscellaneous

**CrossStreet:** 36th

**Listing Terms:** Cash, Conventional

### Call us now



Phone: (231)730-8781

Email: tuckerbennerteam@gmail.com

Address: 2747 Lakeshore Drive, Twin Lake, MI 49457

