

# CENTER, SOUTH HAVEN, MI, 49090

<https://tuckerbenner.com>

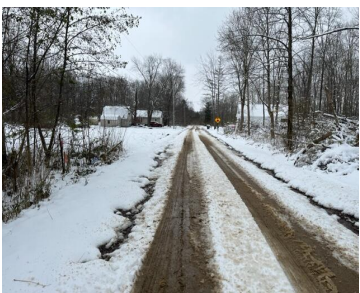
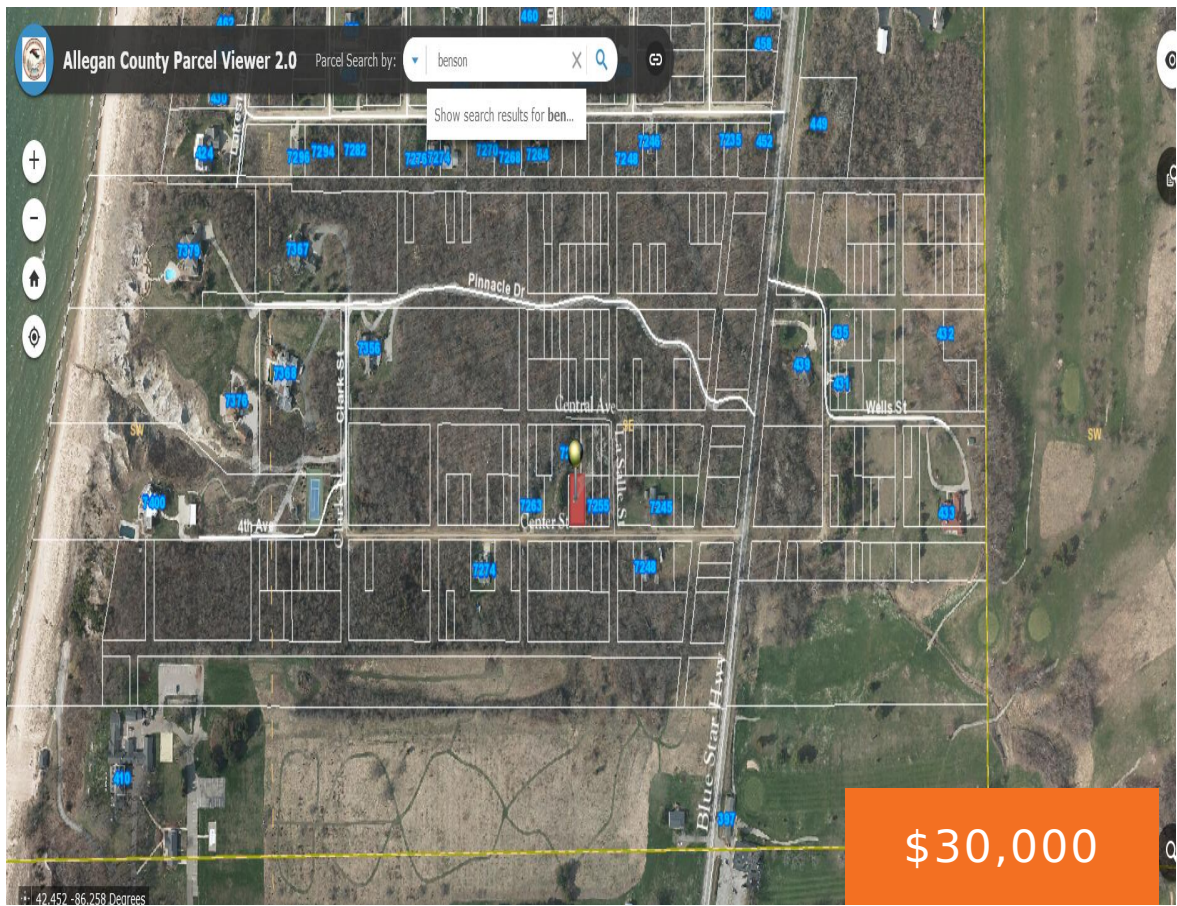

Come build your house on this dead end road, just outside of South Haven. This property is close to both South Haven and Saugatuck. This area has much to offer with Restaurants, wineries, orchards., antique shops, and much more. Land contract terms are 20% down 10% interest and \$200 a month payment. 48 month balloon. [...]

- 0 baths
- Lot
- Land
- Active



## Basics

**Category:** Land  
**Status:** Active  
**Lot size:** 0.14 sq ft  
**County:** Allegan

**Type:** Lot  
**Bathrooms:** 0 baths  
**Lot Size Acres:** 0.14 acres



### Call us now

Phone: (231)730-8781  
Email: [tuckerbennerteam@gmail.com](mailto:tuckerbennerteam@gmail.com)  
Address: 2747 Lakeshore Drive, Twin Lake, MI 49457



---

## Building Details

**Current Use:** Recreational

---

## Amenities & Features

**Lot Features:** Wooded

---

## Fees & Taxes

**Tax Assessed Value:** \$667

**Tax Year:** 2021

**Tax Annual Amount:** \$36

---

## School Information

**High School District:** South Haven

---

## Miscellaneous

**Road Surface Type:** Unimproved

**CrossStreet:** Blue Star Highway

**Listing Terms:** Cash, Conventional, Contract



### Call us now

Phone: (231)730-8781

Email: tuckerbennerteam@gmail.com

Address: 2747 Lakeshore Drive, Twin Lake, MI 49457

