

CHIPPEWA, CASS CITY, MI, 48726

https://tuckerbenner.com

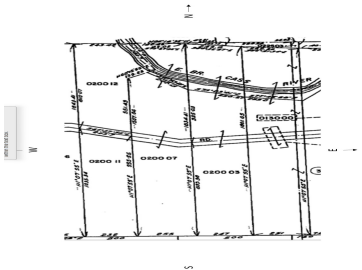
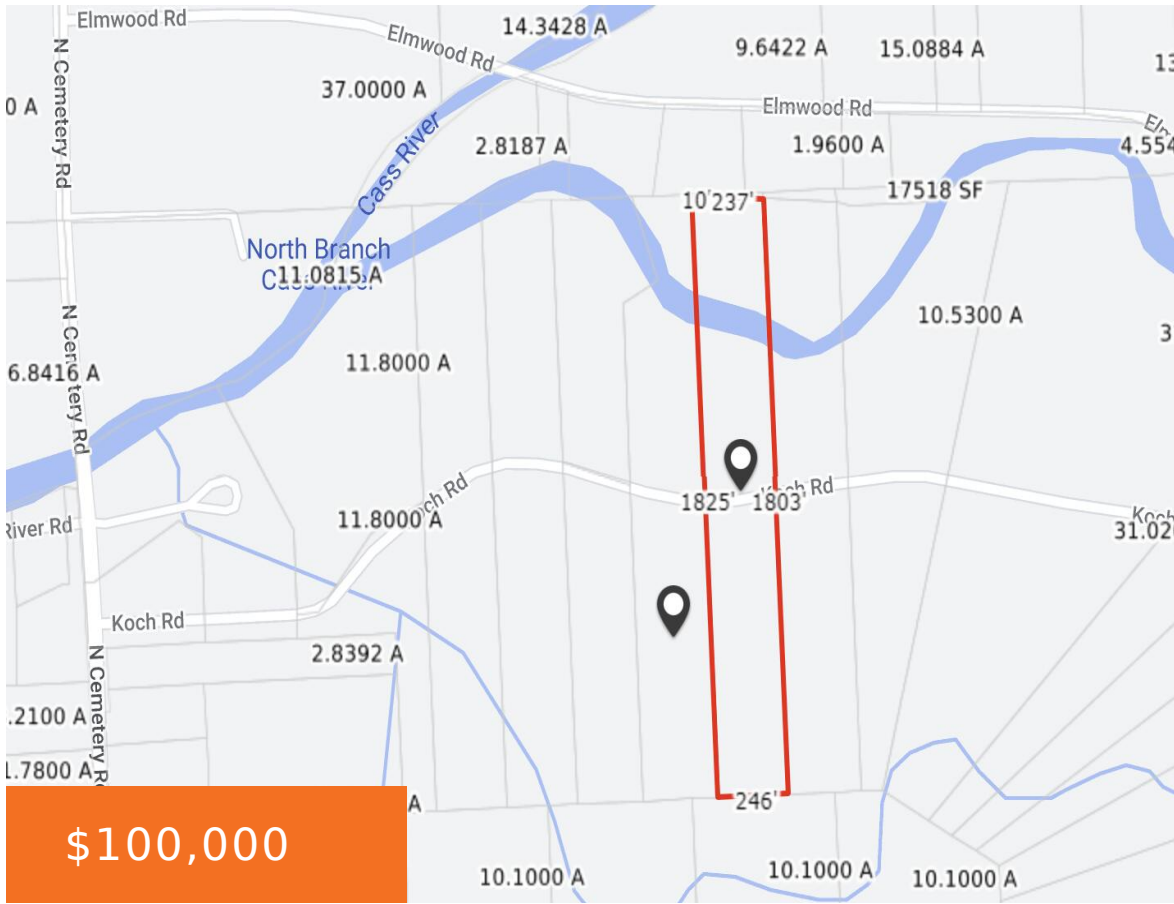

10.3 acres of beautiful wooded land with the Cass River running through it, located on a private road. Enjoy having your own access to put in your canoe or kayak for a relaxing day on the river! There are two parcels available for sale, you could own 20 acres of a peaceful, private retreat! Real [...]

- 0 baths
- Acreage
- Land
- Active



Basics

Category: Land

Status: Active

Lot size: 10.31 sq ft

Lot Size Acres: 10.31 acres

Type: Acreage

Bathrooms: 0 baths

Subdivision Name: Chippewa Trail

County: Tuscola



Call us now

Phone: (231)730-8781

Email: tuckerbennerteam@gmail.com

Address: 2747 Lakeshore Drive, Twin Lake, MI 49457



Building Details

Current Use: Residential

Amenities & Features

Utilities: None

Waterfront Features: River

Lot Features: Wooded

Fees & Taxes

Tax Assessed Value: \$5,666

Tax Year: 2023

Tax Annual Amount: \$256

School Information

High School District: Cass City

Miscellaneous

CrossStreet: Cemetery

Listing Terms: Cash, Conventional



Call us now

Phone: (231)730-8781

Email: tuckerbennerteam@gmail.com

Address: 2747 Lakeshore Drive, Twin Lake, MI 49457

