

CLEVELAND, BITELY, MI, 49309

https://tuckerbenner.com

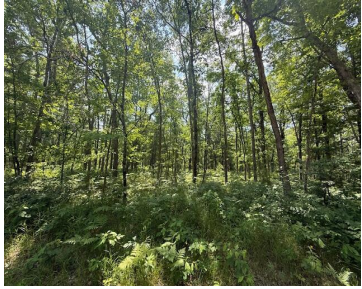

\$69,900

A little over ten acres in beautiful Bitely, MI. Property runs on both sides of the road, surrounded by federal land, with a short distance to Nichols, Walkup and Bitely Lakes. This property is the perfect place to set up camp and enjoy the hunting and trail riding opportunities or build you dream cabin/home. Available [...]

- 0 baths
- Acreage
- Land
- Active



Basics

Category: Land

Status: Active

Lot size: 10.18 sq ft

County: Newaygo

Type: Acreage

Bathrooms: 0 baths

Lot Size Acres: 10.18 acres

Call us now



Phone: (231)730-8781
Email: tuckerbennerteam@gmail.com
Address: 2747 Lakeshore Drive, Twin Lake, MI 49457



Amenities & Features

Utilities: None

Lot Features: Adj to Public Land, Buildable, Wooded

Waterfront Features: Lake

Fees & Taxes

Tax Assessed Value: \$17,163

Tax Annual Amount: \$737.59

Tax Year: 2024

School Information

High School District: Baldwin

Miscellaneous

Road Surface Type: Paved

Listing Terms: Cash, Conventional, Contract

CrossStreet: 13 Mile

Call us now



Phone: (231)730-8781

Email: tuckerbennerteam@gmail.com

Address: 2747 Lakeshore Drive, Twin Lake, MI 49457

