

DONEY, JACKSON, MI, 49202

<https://tuckerbenner.com>

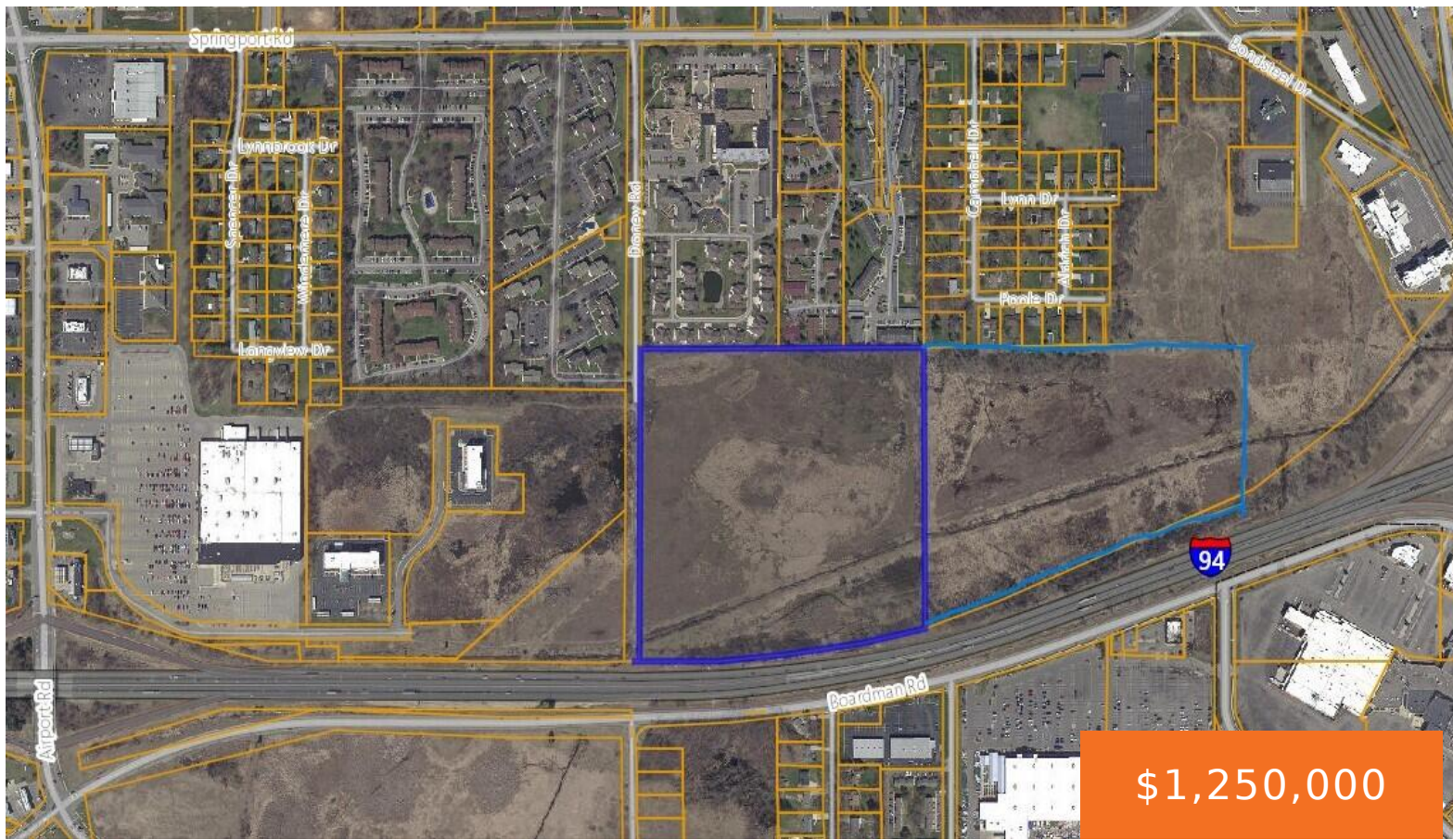

Located in Blackman Twp in Jackson County MI, this property is available for development. Property provides multiple points of ingress/egress and I-94 highway frontage for excellent visibility. Additional acreage may be available. Property is being sold as-is and where-is. Contact Commercial REALTOR with questions or to submit your offer.

- 0 baths
- Commercial Land
- Land
- Active



Basics

Category: Land

Status: Active

Lot size: 67 sq ft

County: Jackson

Type: Commercial Land

Bathrooms: 0 baths

Lot Size Acres: 67 acres



Call us now

Phone: (231)730-8781
Email: tuckerbennerteam@gmail.com
Address: 2747 Lakeshore Drive, Twin Lake, MI 49457



Amenities & Features

Utilities: None Connected, Phone Available, Public Water Available, Public Sewer Available, Natural Gas Available, Electric Available, Cable Available, Broadband Available

Fees & Taxes

Tax Year: 2023

School Information

High School District: Northwest

Miscellaneous

CrossStreet: Bob McClain/Doney/Campbell Dr **Listing Terms:** Cash, Tax Def Exchange, Conventional



Call us now

Phone: (231)730-8781

Email: tuckerbennerteam@gmail.com

Address: 2747 Lakeshore Drive, Twin Lake, MI 49457

