

EVANSTON, MUSKEGON, MI, 49442

https://tuckerbenner.com

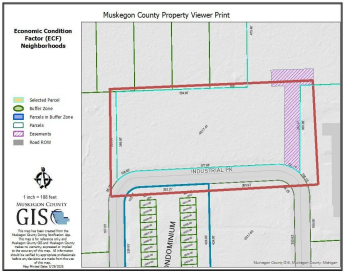

Egleston Industrial Park Property. This property is zoned I2 for industrial use. Other developments in the area are actively building. Join the growing industrial area.

- 0 baths
- Industrial Land
- Land
- Active

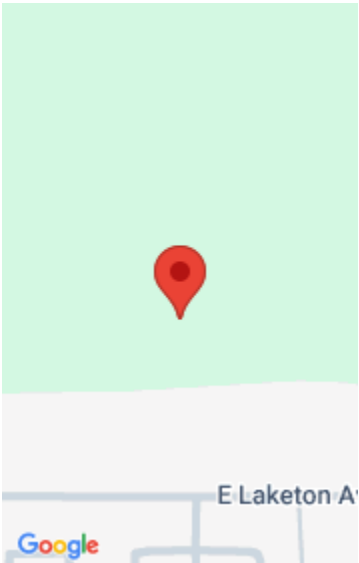

Basics

Category: Land

Status: Active

Lot size: 5.75 sq ft

County: Muskegon

Type: Industrial Land

Bathrooms: 0 baths

Lot Size Acres: 5.75 acres

Building Details

Current Use: Commercial

Amenities & Features

Utilities: Natural Gas Available, Electricity Available, Cable Available, None

Lot Features: Level, Wooded

Fees & Taxes

Tax Assessed Value: \$3,000

Tax Annual Amount: \$1,983

Tax Year: 2025

School Information

High School District: Oakridge

Miscellaneous

Call us now

CrossStreet: Evanston and Industrial Park **Listing Terms:** Cash, Rural Development,
Conventional

Call us now



Phone: (231)730-8781
Email: tuckerbennerteam@gmail.com
Address: 2747 Lakeshore Drive, Twin Lake, MI 49457

