

LAKETON, MUSKEGON, MI, 49442

https://tuckerbenner.com

Muskegon County Property Information Viewer

61-11-350-001-0003-00

Kenwood Park

001

110' 110' 110' 110' 110' 110' 110'

297' 297' 297' 297' 297' 297' 297'

330'

0003-00 0001-00 0002-00 0003-00 0004-00 0005-00 0006-00 0007

4164 4180 4210 4224 4240 4254

LAKETON

\$39,900

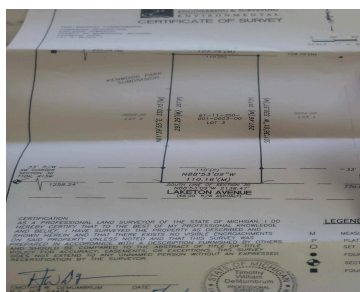

Rare opportunity to build in one of the area's most sought-after locations. Vacant lots in this neighborhood rarely become available, making this a unique chance to secure a buildable parcel in an established setting. The property has already been perc tested, with power, natural gas, and high-speed internet available at the road. Whether you're planning [...]

- 0 baths
- Acreage
- Land
- Active

Basics

Category: Land

Status: Active

Lot size: 0.74 sq ft

County: Muskegon

Type: Acreage

Bathrooms: 0 baths

Lot Size Acres: 0.74 acres

Call us now

Phone: (231)730-8781
 Email: tuckerbennerteam@gmail.com
 Address: 2747 Lakeshore Drive, Twin Lake, MI 49457



Amenities & Features

Utilities: Natural Gas Available, Electricity Available, None

Fees & Taxes

Tax Assessed Value: \$10,300

Tax Year: 2025

Tax Annual Amount: \$120

School Information

High School District: Oakridge

Miscellaneous

CrossStreet: Brooks Rd & E Laketon Ave

Listing Terms: Cash, Conventional

Call us now



Phone: (231)730-8781

Email: tuckerbennerteam@gmail.com

Address: 2747 Lakeshore Drive, Twin Lake, MI 49457

