

EIGHTH / NINTH / BOUGHTON, BENTON HARBOR, MI, 49022

<https://tuckerbenner.com>

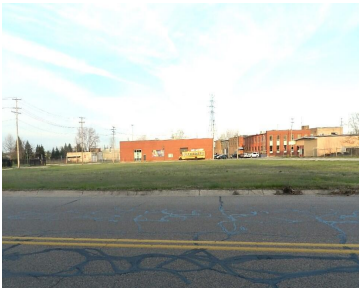
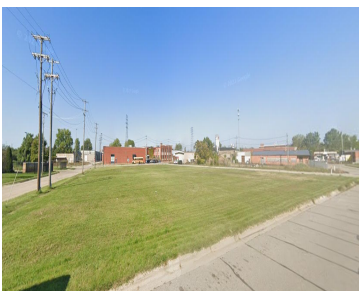

Location Location Location! This property is located in downtown Benton Harbor; one block from Main St. It is close to the Art's District and Whirlpool's new Riverview Campus. This property comes with 5 parcels that are zoned light industrial. The five parcels combined total 1.42 acres of a city block.
*Property cannot be used as [...]

- 0 baths
- Industrial Land
- Land
- Active



Basics

Category: Land

Status: Active

Lot size: 1.42 sq ft

County: Berrien

Type: Industrial Land

Bathrooms: 0 baths

Lot Size Acres: 1.42 acres

Amenities & Features

Utilities: None Connected, Public Water Available, Public Sewer Available, Natural Gas Available, Electric Available, Cable Available

Lot Features: Level, Sidewalk, Corner Lot

Fees & Taxes

Tax Assessed Value: \$3,377

Tax Year: 2022

Tax Annual Amount: \$201.79

School Information

High School District: Benton Harbor

Miscellaneous

Road Surface Type: Paved

CrossStreet: Eighth St / Oak St

Listing Terms: Cash, Conventional

Call us now



Phone: (231)730-8781

Email: tuckerbennerteam@gmail.com

Address: 2747 Lakeshore Drive, Twin Lake, MI 49457

