

ELLEN, DOWAGIAC, MI, 49047

https://tuckerbenner.com

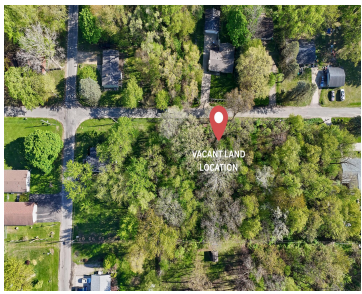

Discover the perfect spot to build your dream getaway in the charming Sister Lakes community! This wooded lot is nestled in a quaint neighborhood, offering a serene setting while keeping you close to everything that makes this area special. Enjoy being just a short walk to Big Crooked Lake, where you can take in the [...]

- 0 baths
- Lot
- Land
- Active



Basics

Category: Land

Status: Active

Lot size: 0.49 sq ft

County: Van Buren

Type: Lot

Bathrooms: 0 baths

Lot Size Acres: 0.49 acres

Call us now



Phone: (231)730-8781

Email: tuckerbennerteam@gmail.com

Address: 2747 Lakeshore Drive, Twin Lake, MI 49457



Amenities & Features

Utilities: Natural Gas Available, Electricity Available, Cable Available, None

Waterfront Features: Lake

Fees & Taxes

Tax Assessed Value: \$5,572

Tax Year: 2026

Tax Annual Amount: \$250

School Information

High School District: Dowagiac

Miscellaneous

Road Surface Type: Paved

CrossStreet: Center

Listing Terms: Cash, Conventional

Call us now



Phone: (231)730-8781

Email: tuckerbennerteam@gmail.com

Address: 2747 Lakeshore Drive, Twin Lake, MI 49457

