

FOREST, ALLEGAN, MI, 49010

<https://tuckerbenner.com>

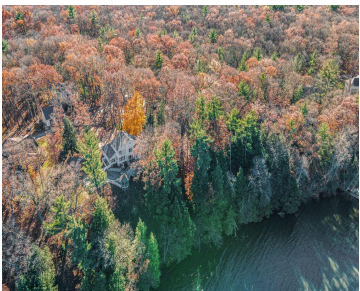
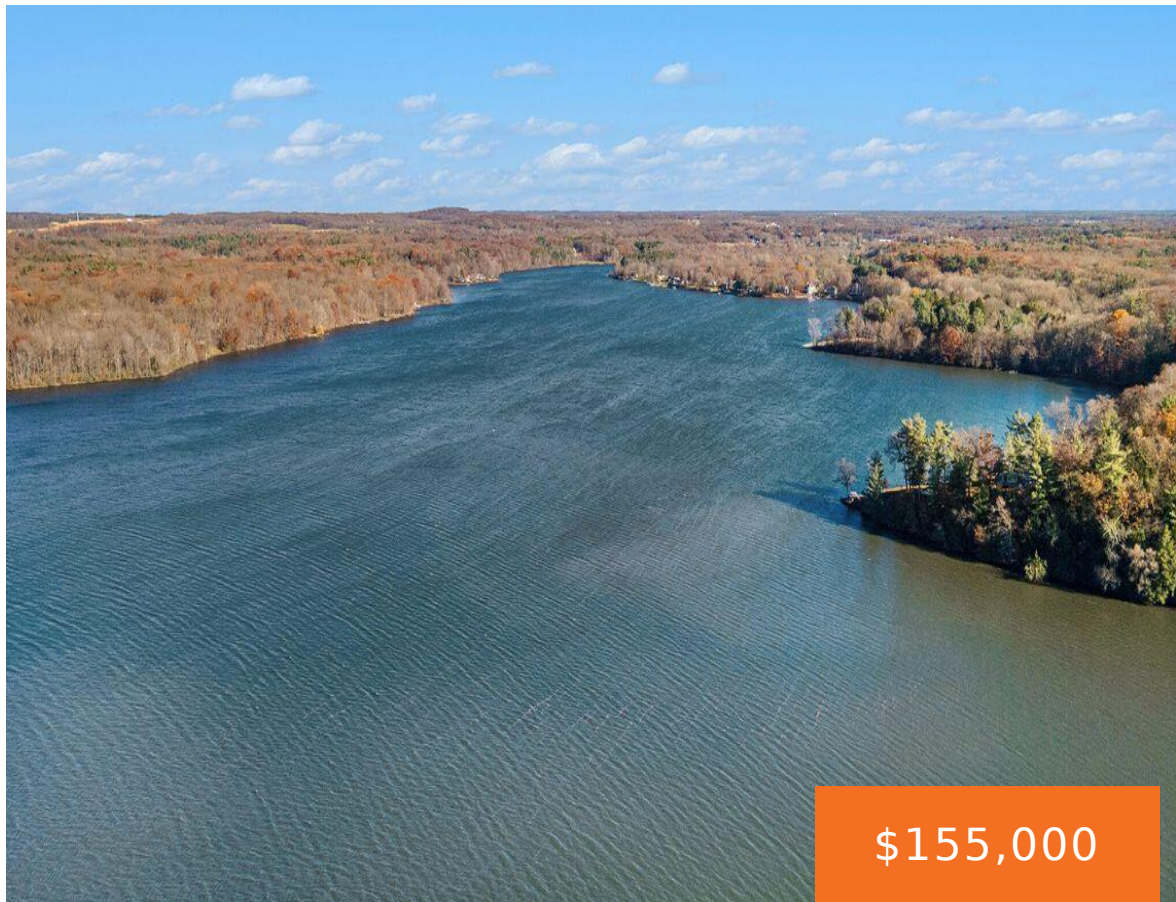

Imagine your dream home on this beautiful Lakefront lot on Forest Trail. 183 feet of frontage on 1500 acre, all-sport, Lake Allegan. 25 acres of land across the road from the lot is a multi-acre association-owned nature preserve. Centrally located to Lake Michigan beach towns, Holland, Kalamazoo and Grand Rapids. Minutes from State Forest with [...]

- 0 baths
- Lot
- Land
- Active

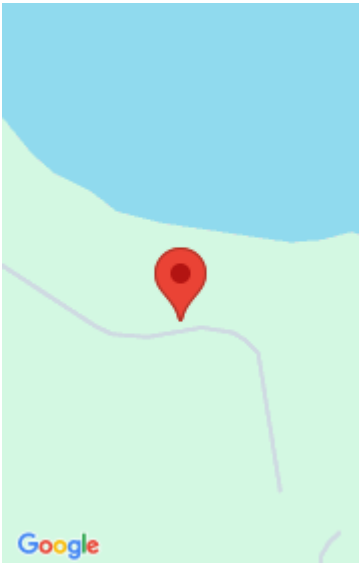

Basics

Category: Land
Status: Active
Lot size: 0.75 sq ft
Lot Size Acres: 0.75 acres

Type: Lot
Bathrooms: 0 baths
Subdivision Name: Timber Shores
County: Allegan

Building Details

Current Use: Residential

Amenities & Features

Utilities: Electricity Available, Cable Available, Phone Available, None
Association Amenities: Pets Allowed
Waterfront Features: Lake
Lot Features: Site Condo, High Bank, Buildable, Wooded

Fees & Taxes

Tax Assessed Value: \$56,577
Association Fee Frequency: Annually
Association Fee: \$500
Tax Year: 2024
Tax Annual Amount: \$3,037.17
Association Fee Includes: Snow Removal, None

School Information

High School District: Allegan

Call us now

Phone: (231)730-8781
Email: tuckerbennerteam@gmail.com
Address: 2747 Lakeshore Drive, Twin Lake, MI 49457



Miscellaneous

Road Surface Type: Paved

CrossStreet: 39th & end

Listing Terms: Cash, Conventional

Call us now



Phone: (231)730-8781
Email: tuckerbennerteam@gmail.com
Address: 2747 Lakeshore Drive, Twin Lake, MI 49457

