

HEWITT, BROOKLYN, MI, 49230

https://tuckerbenner.com

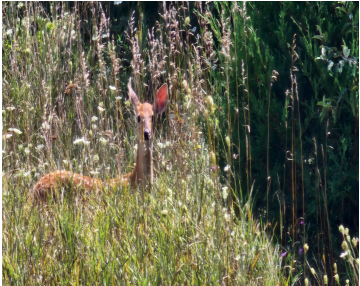

This is a beautiful parcel of land. There are multiple building locations on this property. Mature trees and a rolling hill gives this land lots of character. This property is NOT part of the lake Columbia home owners association

- 0 baths
- Lot
- Land
- Active



Basics

Category: Land

Status: Active

Lot size: 3.12 sq ft

County: Jackson

Type: Lot

Bathrooms: 0 baths

Lot Size Acres: 3.12 acres

Building Details

Current Use: Recreational

Amenities & Features

Utilities: Natural Gas Available, Electricity Available, None

Lot Features: Rolling Hills, Cul-De-Sac, Wooded

Fees & Taxes

Tax Assessed Value: \$15,063

Tax Year: 2024

Tax Annual Amount: \$718

School Information

High School District: Columbia

Miscellaneous

CrossStreet: Diversy & Vantage View

Listing Terms: Cash, Conventional

Call us now



Phone: (231)730-8781

Email: tuckerbennerteam@gmail.com

Address: 2747 Lakeshore Drive, Twin Lake, MI 49457

