

HIGHFIELD BEACH, SOUTH HAVEN, MI, 49090

<https://tuckerbenner.com>

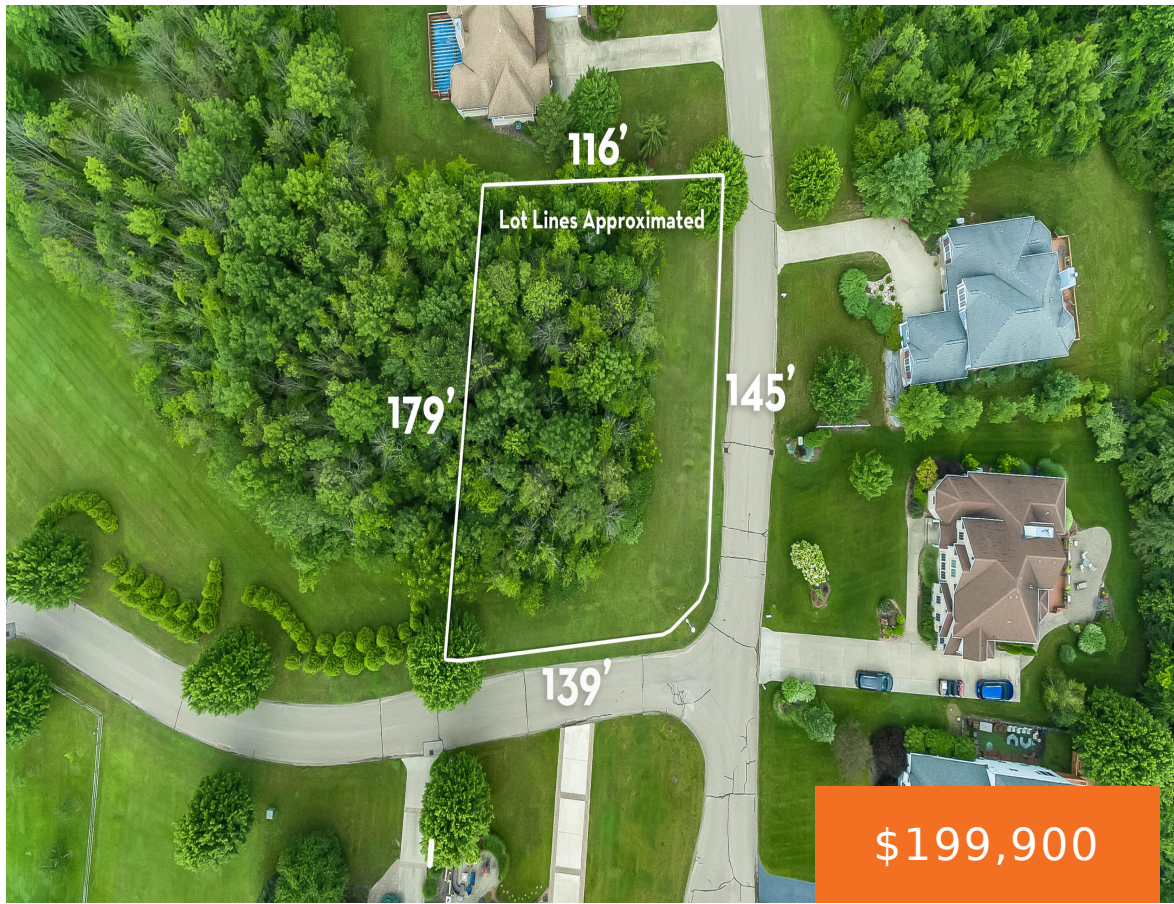

Discover the allure of lakeside living at Highfield Beach Club, an exclusive gated community nestled along the picturesque shores of Lake Michigan in South Haven. This oversized lot offers the perfect canvas to build your dream retreat or year-round residence. Enjoy privileged access to 500 feet of pristine beachfront via a scenic golf cart path, [...]

- 0 baths
- Lot
- Land
- Active



Basics

Category: Land

Status: Active

Lot size: 0.48 sq ft

County: Allegan

Type: Lot

Bathrooms: 0 baths

Lot Size Acres: 0.48 acres



Call us now

Phone: (231)730-8781
 Email: tuckerbennerteam@gmail.com
 Address: 2747 Lakeshore Drive, Twin Lake, MI 49457



Amenities & Features

Utilities: Water Available, Sewer Available, Broadband, None

Waterfront Features: Lake

Association Amenities: Beach Area, Clubhouse, Pool

Lot Features: Level, Buildable, Wooded, Corner Lot

Fees & Taxes

Tax Assessed Value: \$61,100

Association Fee: \$1,750

Tax Annual Amount: \$3,173.19

Association Fee Frequency: Semi-Annually

Tax Year: 2024

Association Fee Includes: Other

School Information

High School District: South Haven

Miscellaneous

Road Surface Type: Paved

Listing Terms: Cash, Conventional

CrossStreet: High Shores Ln



Call us now

Phone: (231)730-8781

Email: tuckerbennerteam@gmail.com

Address: 2747 Lakeshore Drive, Twin Lake, MI 49457

