

HOFFMAN STREET, LOT#WP001, VANDALIA, MI, 49095

<https://tuckerbenner.com>

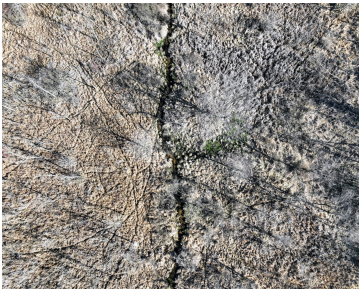

\$299,000



Rolling timber on the West and East property lines gives way to low, grassy areas surrounding internal fields and provides great habitats for wildlife, including deer, turkeys, and waterfowl. In a neighborhood such as this plots and tillable acres have the ability to draw wildlife into it and make for some great hunting and recreation [...]

- 0 baths
- Acreage
- Land
- Active

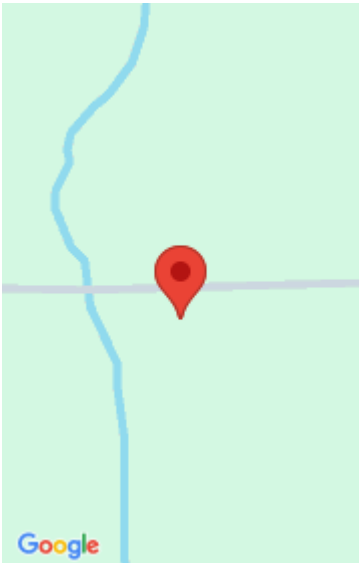

Basics

Category: Land

Status: Active

Lot size: 40 sq ft

County: Cass

Type: Acreage

Bathrooms: 0 baths

Lot Size Acres: 40 acres

Building Details

Current Use: Recreational, Hunting, Farm

Amenities & Features

Utilities: None

Waterfront Features:
Stream/Creek

Lot Features: Level, Rolling Hills, Buildable, Cleared,
Recreational, Tillable, Wetland Area, Wooded

Fees & Taxes

Tax Assessed Value: \$16,381

Tax Year: 2024

Tax Annual Amount: \$386.03

School Information

High School District: Cassopolis

Miscellaneous

Call us now

CrossStreet: Hoffman and King Rd

Listing Terms: Cash, Conventional

Call us now



Phone: (231)730-8781
Email: tuckerbennerteam@gmail.com
Address: 2747 Lakeshore Drive, Twin Lake, MI 49457

