

# JANE, MICHIGAN CENTER, MI, 49254

<https://tuckerbenner.com>

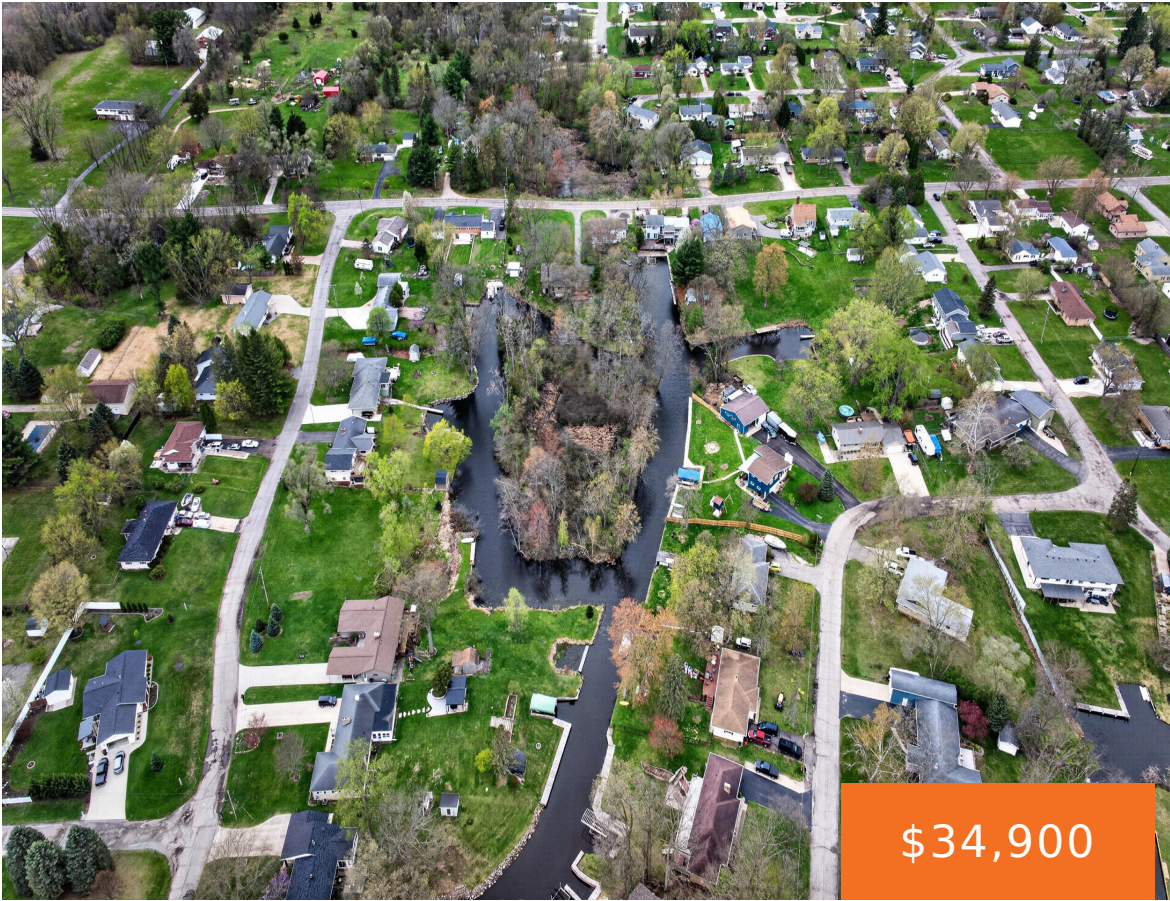

Tucked along a quiet, private channel leading directly to Michigan Center Lake, this exceptional 2.3 acre parcel presents a rare opportunity to build a custom waterfront retreat. Surrounded by natural beauty and offering serene water views, the property provides both privacy and direct access to all-sports Michigan Center Lake, perfect for boating, fishing, and lakeside [...]

- 0 baths
- Acreage
- Land
- Active



## Call us now

Phone: (231)730-8781  
Email: [tuckerbennerteam@gmail.com](mailto:tuckerbennerteam@gmail.com)  
Address: 2747 Lakeshore Drive, Twin Lake, MI 49457



---

## Basics

**Category:** Land

**Status:** Active

**Lot size:** 2.3 sq ft

**County:** Jackson

**Type:** Acreage

**Bathrooms:** 0 baths

**Lot Size Acres:** 2.3 acres

---

## Building Details

**Current Use:** Residential

---

## Amenities & Features

**Utilities:** None

**Lot Features:** Wooded

**Waterfront Features:** Channel

---

## Fees & Taxes

**Tax Assessed Value:** \$2,779

**Tax Annual Amount:** \$2,779

**Tax Year:** 2025

---

## School Information

**High School District:** Michigan Center

---

## Miscellaneous

**CrossStreet:** Hoyer & Jane Dr

**Listing Terms:** Cash

### Call us now



Phone: (231)730-8781

Email: tuckerbennerteam@gmail.com

Address: 2747 Lakeshore Drive, Twin Lake, MI 49457

