

VL LAKE, ALLEGAN, MI, 49010

<https://tuckerbenner.com>

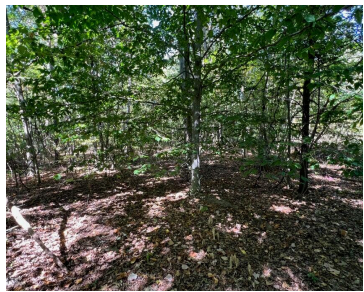

\$24,000

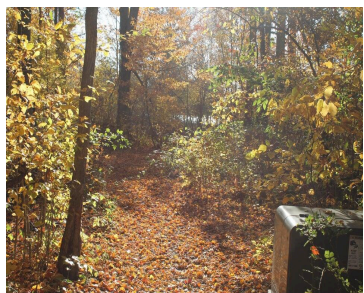

Beautiful .37-acre lot with deeded access to Little Spec Lake, perfect for fishing, kayaking, and relaxing weekends. This high and dry parcel features frontage on two streets, offering flexibility for driveway placement and home orientation. The property's gently rolling terrain provides an ideal site to build your retirement home, year-round residence, or vacation retreat surrounded [...]

- 0 baths
- Lot
- Land
- Active

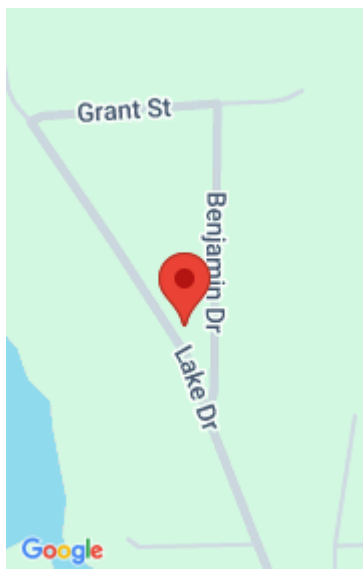

Call us now



Phone: (231)730-8781
Email: tuckerbennerteam@gmail.com
Address: 2747 Lakeshore Drive, Twin Lake, MI 49457



Basics

Category: Land

Status: Active

Lot size: 0.37 sq ft

County: Allegan

Type: Lot

Bathrooms: 0 baths

Lot Size Acres: 0.37 acres

Amenities & Features

Utilities: Electricity Available, None

Lot Features: Wooded

Waterfront Features: Lake

Fees & Taxes

Tax Assessed Value: \$1,979

Association Fee: \$65

Tax Annual Amount: \$104.92

Association Fee Frequency: Annually

Tax Year: 2025

School Information

High School District: Allegan

Miscellaneous

Road Surface Type: Paved

Listing Terms: Cash, Conventional

CrossStreet: Benjamin and Grant

Call us now



Phone: (231)730-8781

Email: tuckerbennerteam@gmail.com

Address: 2747 Lakeshore Drive, Twin Lake, MI 49457

