

# LAKEWOOD, WHITEHALL, MI, 49461

https://tuckerbenner.com

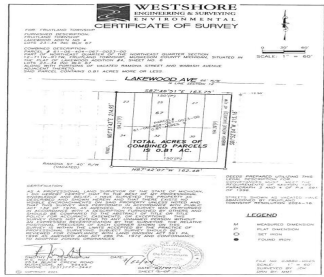

Looking to build your dream home? This beautiful .67-acre partially wooded lot on Lakewood Rd with 151 feet of road frontage is the perfect place! Near the bike/walking/snowmobile trail allows you to travel to Muskegon or North to Hart for miles and miles of fun! Located in Fruitland Township, with easy access to US-31, Reeths-Puffer [...]

- 0 baths
- Acreage
- Land
- Active



## Basics

**Category:** Land

**Status:** Active

**Lot size:** 0.67 sq ft

**County:** Muskegon

**Type:** Acreage

**Bathrooms:** 0 baths

**Lot Size Acres:** 0.67 acres



### Call us now

Phone: (231)730-8781  
 Email: tuckerbennerteam@gmail.com  
 Address: 2747 Lakeshore Drive, Twin Lake, MI 49457



---

## Amenities & Features

**Utilities:** Electricity Available, None

**Lot Features:** Buildable, Wooded

---

## School Information

**High School District:** Reeths-Puffer

---

## Miscellaneous

**Road Surface Type:** Paved

**CrossStreet:** White Lake Dr. & Belfast

**Listing Terms:** Cash



### Call us now

Phone: (231)730-8781

Email: [tuckerbennerteam@gmail.com](mailto:tuckerbennerteam@gmail.com)

Address: 2747 Lakeshore Drive, Twin Lake, MI 49457

