

LAKEWOOD, TWIN LAKE, MI, 49457

<https://tuckerbenner.com>

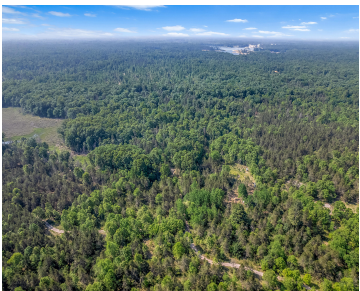
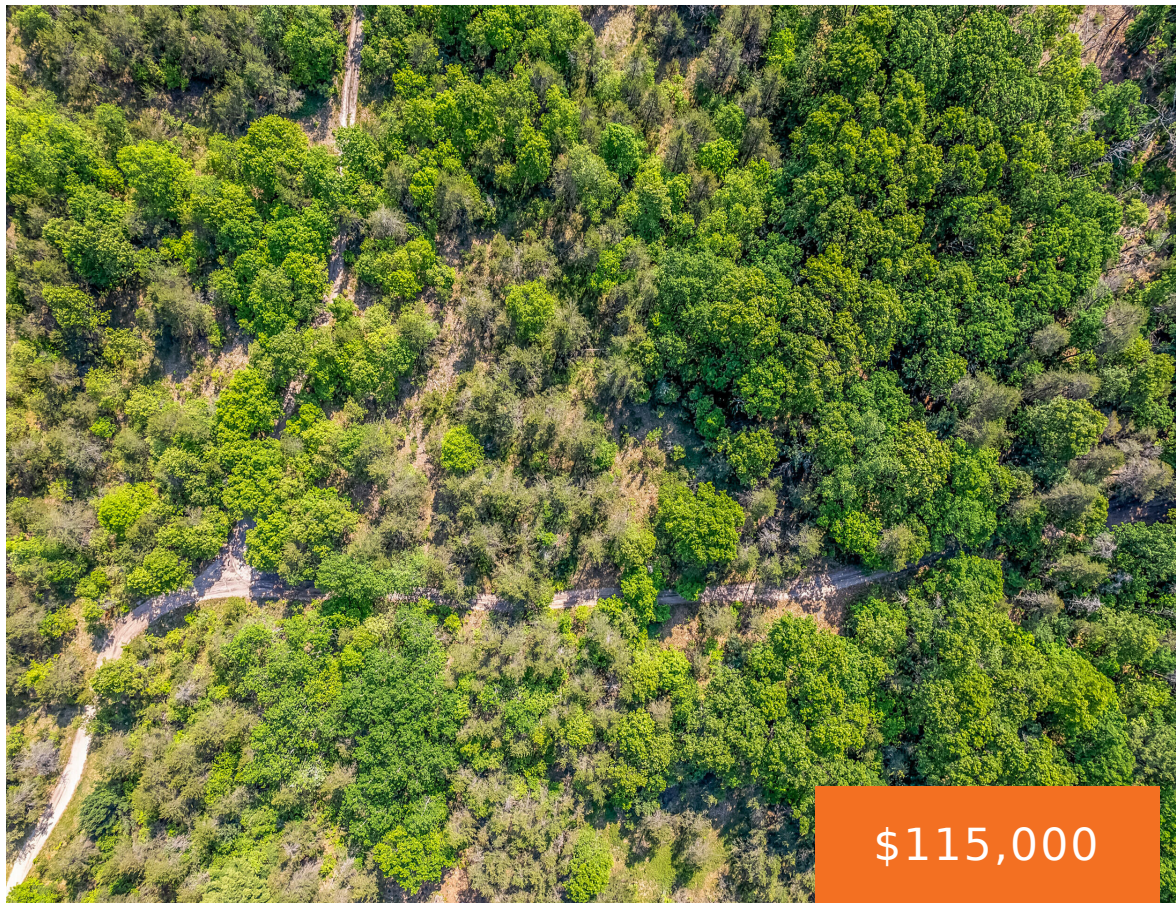

Nearly 20 acres of heavily wooded land in Lakewood Club—offering total privacy and seclusion. A two-track runs through the property, making it easy to explore and envision your next steps. No utilities are currently available, but with close proximity to the highway, access to town is still convenient. A blank canvas ready for your imagination—hunt, [...]

- 0 baths
- Acreage
- Land
- Active



Call us now



Phone: (231)730-8781
Email: tuckerbennerteam@gmail.com
Address: 2747 Lakeshore Drive, Twin Lake, MI 49457



Basics

Category: Land

Status: Active

Lot size: 19.92 sq ft

County: Muskegon

Type: Acreage

Bathrooms: 0 baths

Lot Size Acres: 19.92 acres

Amenities & Features

Utilities: None

Lot Features: Wooded

Fees & Taxes

Tax Assessed Value: \$13,237

Tax Year: 2025

Tax Annual Amount: \$613.54

School Information

High School District: Whitehall

Miscellaneous

Road Surface Type: Unimproved

CrossStreet: Russell Rd

Listing Terms: Cash, Conventional

Call us now