

LOTS 7-11 PERSHING, BALDWIN, MI, 49304

<https://tuckerbenner.com>

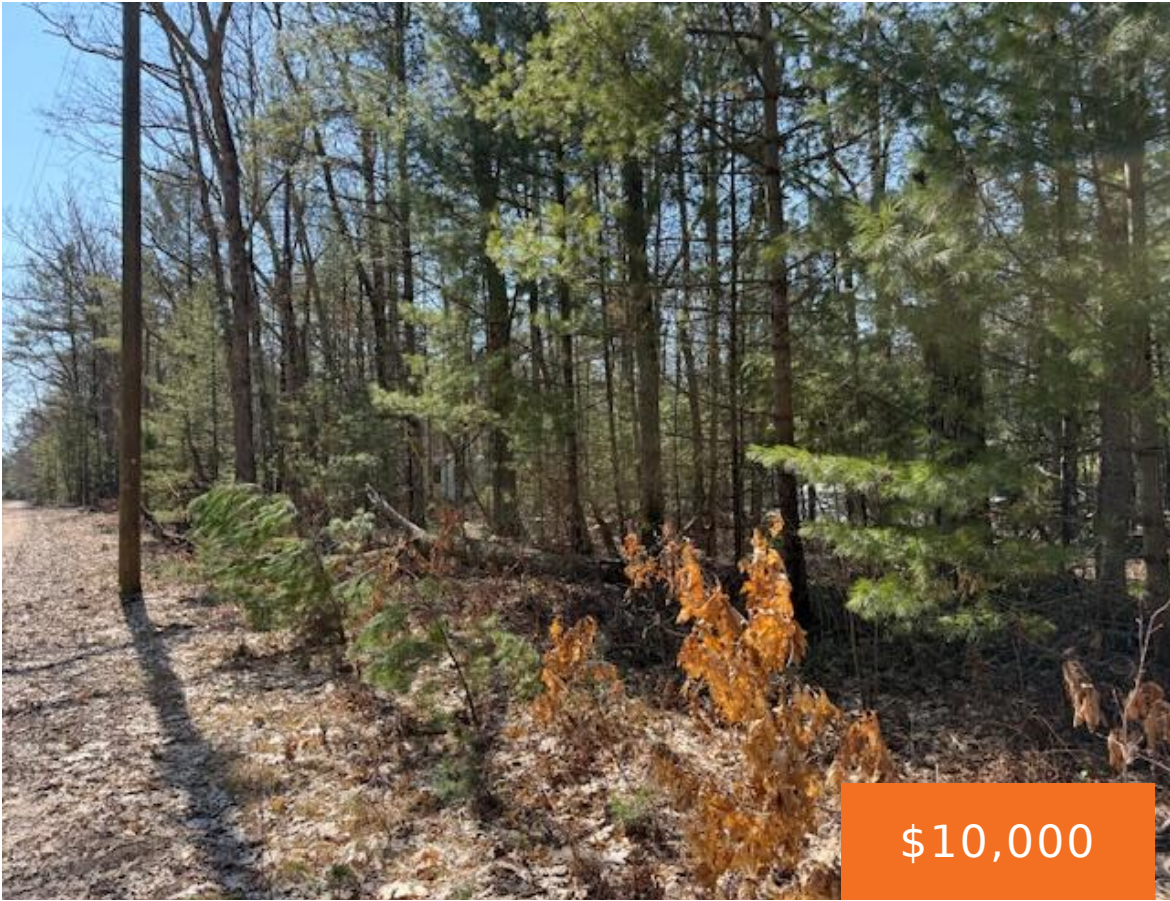

Looking to build in Lake County? Look no further! This property is secluded while still maintaining decent proximity to town. Property would also make a great camping location and boasts a nice mix of hard and soft woods. Close to many lakes, rivers, trails and more. Contact listing agent for more information today.

- 0 baths
- Lot
- Land
- Active

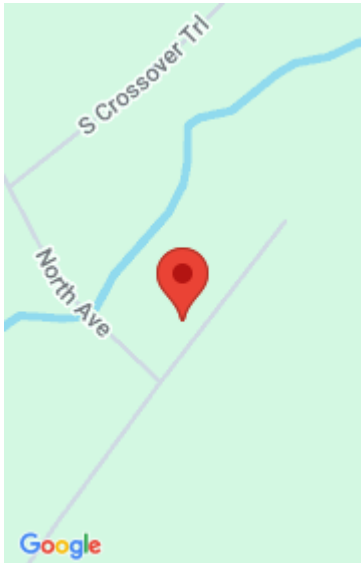

Call us now



Phone: (231)730-8781
Email: tuckerbennerteam@gmail.com
Address: 2747 Lakeshore Drive, Twin Lake, MI 49457



Basics

Category: Land

Status: Active

Lot size: 0.34 sq ft

County: Lake

Type: Lot

Bathrooms: 0 baths

Lot Size Acres: 0.34 acres

Amenities & Features

Utilities: Electricity Available, None

Lot Features: Buildable, Wooded

Fees & Taxes

Tax Assessed Value: \$1,321

Tax Year: 2025

Tax Annual Amount: \$151.91

School Information

High School District: Baldwin

Miscellaneous

CrossStreet: US-10

Listing Terms: Cash

Call us now



Phone: (231)730-8781

Email: tuckerbennerteam@gmail.com

Address: 2747 Lakeshore Drive, Twin Lake, MI 49457

