

# ELM, TEKONSHA, MI, 49092

https://tuckerbenner.com

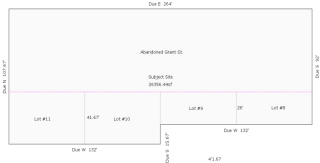

Nice Lot in Village of Tekonsha, City Water, Sewer and Nat Gas Available.  
 Broker Owned

- 0 baths
- Lot
- Land
- Active



## Basics

**Category:** Land

**Status:** Active

**Lot size:** 0.32 sq ft

**County:** Calhoun

**Type:** Lot

**Bathrooms:** 0 baths

**Lot Size Acres:** 0.32 acres

### Call us now



Phone: (231)730-8781

Email: tuckerbennerteam@gmail.com

Address: 2747 Lakeshore Drive, Twin Lake, MI 49457



---

## Amenities & Features

**Utilities:** Natural Gas Available, Electricity Available, None

---

## Fees & Taxes

**Tax Assessed Value:** \$1,454

**Tax Year:** 2026

**Tax Annual Amount:** \$68.02

---

## School Information

**High School District:** Tekonsha

---

## Miscellaneous

**Road Surface Type:** Paved

**CrossStreet:** Grant and Elm

**Listing Terms:** Cash

### Call us now



Phone: (231)730-8781

Email: tuckerbennerteam@gmail.com

Address: 2747 Lakeshore Drive, Twin Lake, MI 49457

