

OAKLEA, MUSKEGON, MI, 49442

https://tuckerbenner.com

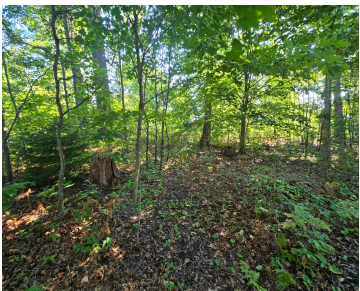

Buildable wooded lot on quiet street near schools and shopping

- 0 baths
- Acreage
- Land
- Active

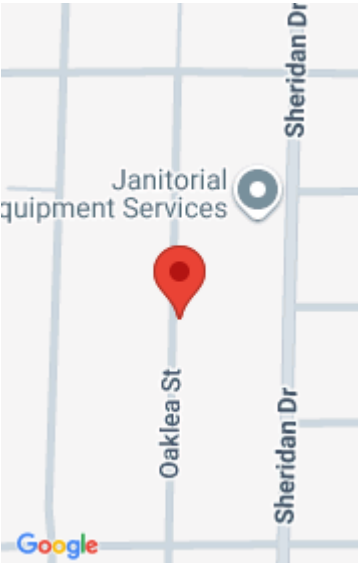

Call us now

Phone: (231)730-8781  
Email: tuckerbennerteam@gmail.com  
Address: 2747 Lakeshore Drive, Twin Lake, MI 49457

---

# Basics

**Category:** Land

**Status:** Active

**Lot size:** 0.2 sq ft

**County:** Muskegon

**Type:** Acreage

**Bathrooms:** 0 baths

**Lot Size Acres:** 0.2 acres

---

# Building Details

**Sewer:** Public Sewer

---

# Amenities & Features

**Utilities:** Natural Gas Available, Electricity Available, Cable Available, Phone Available, None

**WaterSource:** Public

**Lot Features:** Buildable, Wooded

---

# Fees & Taxes

**Tax Assessed Value:** \$2,181

**Tax Year:** 2025

**Tax Annual Amount:** \$121

---

# School Information

**High School District:** Orchard View

---

# Miscellaneous

**Call us now**

**CrossStreet:** East St & Sheridan

**Listing Terms:** Cash, Conventional, Contract

**Call us now**



Phone: (231)730-8781  
Email: tuckerbennerteam@gmail.com  
Address: 2747 Lakeshore Drive, Twin Lake, MI 49457

